HMOND
V 23 1938
IC LIBRARY

Richmond Public Library
4th and Nevin (2 papers)

"First, last, all the time, for Richmond . . . "Industry's Western Goal." A fine place to live.

RICHMOND PROGRESS

Democratic, a Newspaper that stands solidly behind President Roosevelt and the New Deal

"The Friendly Newspaper That Dares to Tell The Truth"

SIXTH YEAR | Richmond, California, Monday November 21, 1938 | NUMBER FORTY-ONE

Demo's Celebrate Victory; Organize for 1940

Series of Victory Dinners Are Sponsored by Leaders

The atmosphere hereabouts is pleasant for the Democrats, victorious in the state of California for the first time since 1894 when Governor Budd was elected.

A series of Victory Dinners have been planned to celebrate the forthcoming speech.

County Committee Dinner

The official Victory Dinner of the Contra Costa County Democratic Central Committee which handled the campaign for the Democratic slate of candidates throughout the county will be held on Thursday, December 1st, at the Liberty Hotel in Pittsburg.

The dinner will be arranged under the direction of the three county committeemen from Pittsburg—Messers. Michael V. Mullahy, Salvatore J. Amoldo and Charles Mortimore and reservations will be available to Democrats through members of the County Central Committee. The price is $1.00 per plate.

No. 1 Club's Dinner

In Richmond, the event of Democratic distinction will be the Victory Dinner of the Contra Costa County Democratic Club No. 1 of Richmond, which handled the Democratic campaign in the First District.

This dinner will be at Campiano's the new night club in El Cerrito.

A committee headed by President Joseph Baker and President Laura O'Donohoe of the No. 1 Club and Auxiliary, is making arrangements for the dinner which will be held on Thursday December 8th. The price is $1.00 per plate and tickets may be secured by Democrats from members of the club.

The Olson Dinner

Last Wednesday night, November 16th, at Martinez, a crowd estimated at upwards of 250, partook of a Victory dinner given by the Olson-for-Governor Club which looked after the particular interests of Governor Olson during the primary and general election.

Robert W. Willis was the chairman of the affair. He has been delegated in April to handle the campaign in the county. Confronted with the lack of funds, Mr. Willis obtained financial backing from our Republican Sheriff John A. Miller who was one of the speakers of the evening at the Victory Dinner.

Sheriff Miller said that he always put the man above the party label. For example, eight years ago he had determined that Mayor Rolph would win over ex-Governor Young and Buron Fitts and decided to go for Rolph when other, less astute politicians in this county were on Fitts or Young. This year, the sheriff said, he had early determined that Senator Olson was to be the governor and he had decided to jump party lines and be the principal financial backer of the new Democratic governor. Sheriff Miller disclaimed any thought of trying to secure patronage for himself or his staff but felt that his friends, Bob Willis and Dan Nozigila and Miss Emma Pearman, should have charge of the patronage job. (which needless to state, is QUITE different from the idea of the duly elected members of the county democratic central committee—all of them—who are elected to look after the affairs of the party in Contra Costa County.

Second speaker was indeed a surprise package! Old Lee D. Windrem, valiant Democrat that he was, would have turned over in his grave could he have known that of all the speakers to be at a Victory Dinner in honor of the election of a California Democratic Governor, there would be none other than his old-time target, "Brother (Fred D.) Parr." Mr. Parr is a streamlined version of all that a 1938 Republican, who has a state job under Merriam, could be imagined; and how HE ever sneaked in under the tent at the Olson (?) Dinner is one of the wonders of the world. Fred, for who we have in times past held a bouquet for his promotion of the County Development Association; a brickbat, for his terrible Parr 1926 Lease—was indeed a strange figure at a Democratic Dinner.

Who Invited Parr

His presence can only be explained by the invitation tendered him by Dr. Daisy Heaphertington, Ph. D., of Lafayette. Dr. H. is indeed a Democrat, but we fear that she has lived so long down in Lafayette which is one of the Republican strongholds of this county, that she has forgotten what the common garden variety of Democrats—such as live in West Pittsburg, San Pablo, El Cerrito, or the wrong side of the tracks in Richmond, and which sections ELECTED Olson—can stand. Certainly Fred Parr in the capacity of Democrat is not one of our dishes! We poor Democrats, can hardly expect to survive the blandishments of Brother Fred, not being attuned to the soothing Republicanesque oratory.

Anyway, Fred said that he, too, hoped that Governor Olson would ladle out the Democratic jobs through Messers. Willis and Nozigila and Miss Pearman! Of what interest that could possibly be to Fred, unless he contemplates a quick-change from his present Merriam-billet is beyond our meagre comprehension.

Wouldn't THAT be a sweet dish for us hungry Bourbons.

Judge Johnston Makes Talk

Except for a fine talk by Superior Judge D. Johnston, a registered Democrat, who spoke on the radio during the campaign for Olson, the other talks by former district attorney James Hoey, republican, and others were of the same general tone.

Mr. Walter Koetitz, WPA director, made a talk on the value of the Roosevelt administration to the poor and downtrodden, and Mr. Willis moved the adoption of a night letter to President Roosevelt, urging him to run again in 1940.

Mrs. Mildred Wallrath, Olson worker from Oakland, corrected the record when thanks were given by the toastmaster to the Republican daily newspapers like the Oakland Tribune and the Contra Costa Gazette, which viciously attacked the Democratic candidates, Governor Olson and Assemblyman Sawallisch, and other Democratic candidates. Mrs. Wallrath stated that it might be that Contra Costa correspondents of the Oakland Tribune had been fair in printing notices, but she wished such reporters would get their boss, Joe Knowland, to be even a mite so fair.

County Committee Meeting

On Tuesday, November 22nd, at Martinez, a meeting of the county Democratic Committee has been called by Chairman John L. Garaventa. Plans for the 1940 campaign will be formulated and arrangements completed for the Victory Dinner at Pittsburg.

Conquering Difficulties

The wise and the active conquer difficulties by daring to attempt them.

Advertise in the Progress

Subscribe to the Progress

In The WEEK'S NEWS

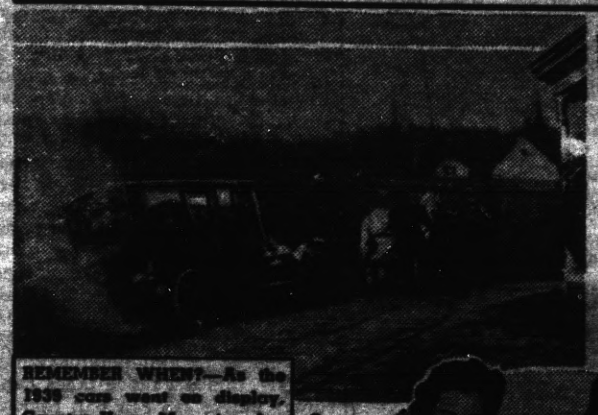

REMEMBER WHEN?—As the 1939 cars went on display, Country Home Magazine dug up this picture of a country scene which was common not so long ago, in the "gas-horse" days. It's a reminder of what our manufacturers have accomplished in a generation, building a great industry, providing millions of jobs, changing the habits of a nation and constantly adding features for comfort and safety.

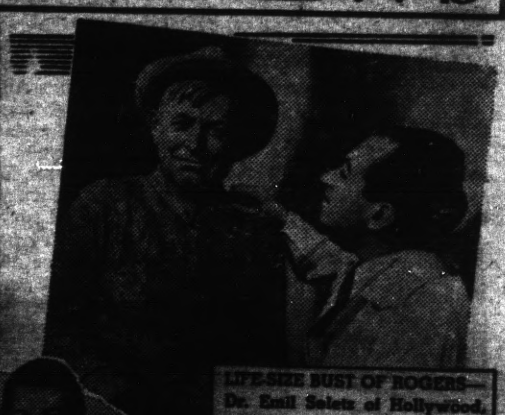

LIFE-SIZE BUST OF ROGERS—Dr. Emil Seletz of Hollywood, Cal., brain surgeon and sculptor has completed after three years of painstaking work, a life-size bust of Will Rogers. Hundreds of pictures and projected motion picture films of the famous humorist were used by making this remarkable likeness.

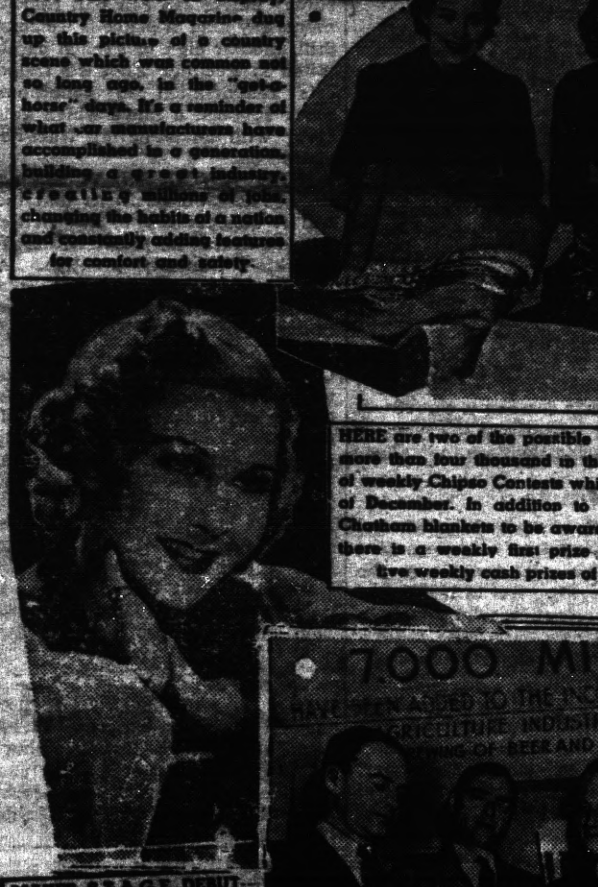

HERE are two of the possible winners among more than four thousand in the current series of weekly Chipso Contests which end the 17th of December. In addition to seven hundred Chesterton blankets to be awarded each week, there is a weekly first prize of $1,000; also five weekly cash prizes of $100 each.

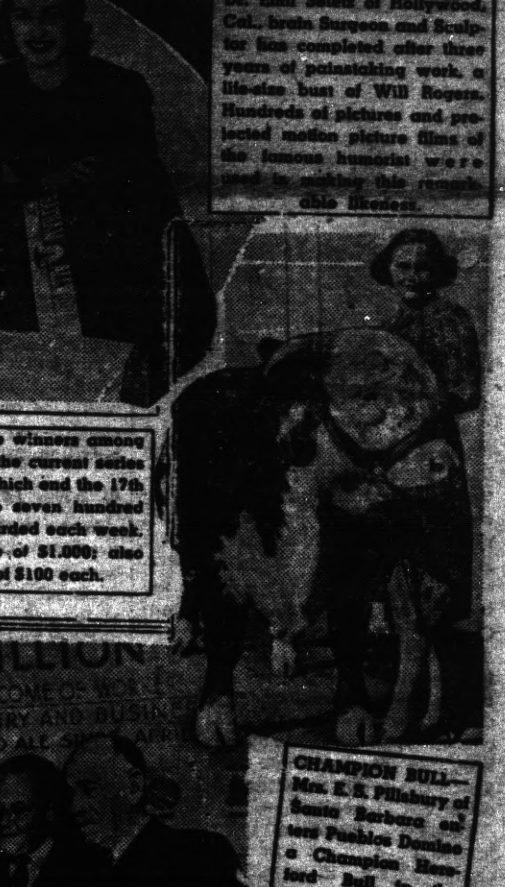

MAKES STAGE DEBUT—Jimmy Vaness a singer for many years on the radio and now appearing on her own program, made her first appearance on a dramatic stage this season in the comedy, "Bye Bye Boys Goodbye."

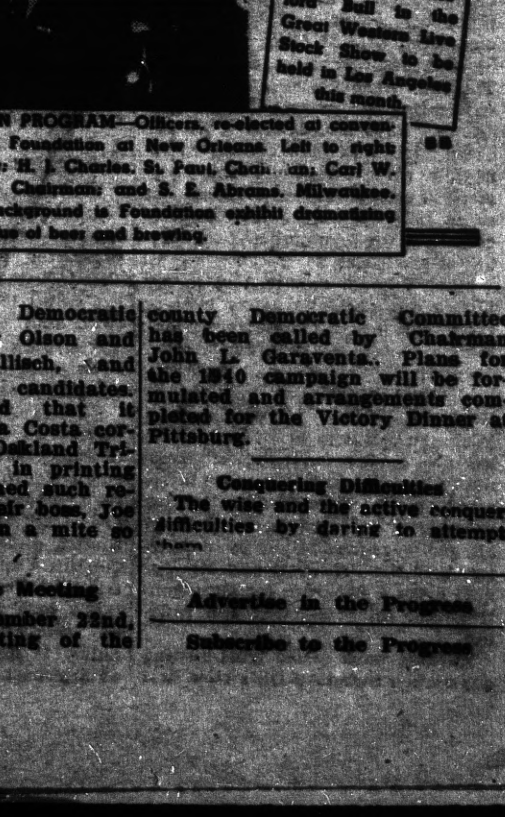

CHAMPION BULL—Mrs. E. S. Pillsbury of Santa Barbara and Lera Pusikus Domino a Champion Hereford Bull in the Great Western Live Stock Show to be held in Los Angeles this month.

BREWERS MAP SELF-REGULATION PROGRAM—Officers, re-elected at convention of United Brewers Industrial Foundation at New Orleans. Left to right: E. J. Schneider, Brooklyn, Treasurer; H. J. Charles, St. Paul, Chairman; Carl W. Badenhausen, Newark, First Vice Chairman; and S. E. Abrams, Milwaukee, Second Vice Chairman. In the background is Foundation exhibit dramatizing economic value of beer and brewing.

Weekly News Review

U. S. Turns to 'Price Policing' in Anti-Monopoly Campaign

by Joseph W. La Bine

Business

Government prosecution of combinations in alleged restraint of trade was known as "trust-busting" in the days of President Benjamin Harrison. In 1890 the Sherman anti-trust law began hacking at financial octopi in what was shown to be a legitimate campaign to keep American industry from killing itself by mushroomed growth.

Modern trust-busting is an outgrowth of the New Deal. Its intended victim is not the monopolistic trust of bygone days, but usually a group of powerful corporations which dominate an industry. But though the 1938 model trust buster can be credited with success (17 victories, 12 cases still pending, out of 42 filed since March 4, 1933) he might also be charged with making political capital of his job.

Thus it has been hinted that Solicitor General Robert H. Jackson, once an assistant attorney general, joined the anti-trust crusade last year largely in the hope of winning New York's Democratic gubernato-

THURMAN ARNOLD
New technique: Price policing.

rial nomination. If politics was the inspiration for some anti-trust suits, these same suits have now become such hot potatoes that a vanished political purpose does not justify the justice department's dropping them.

One possible example may be the trust case against the Aluminum Company of America.

To date this year-old investigation has failed to uncover much except a re-hash of testimony and evidence from the 1935 federal trade commission's probe, and a private litigation of a decade ago from which the company emerged with a clean bill of health.

Today's anti-trust division of the justice department has 90 lawyers compared with 15 in 1933, handling monopoly cases and proceedings connected with 31 other major acts of congress. Trust-busting boss is Thurman Arnold, whose fetish is investigating the price policies of industry. Says Mr. Arnold: "We are being forced to take control of inflexible price structures and coercions in restraint of trade today just as in 1933 we were forced to take control of the financing and marketing of securities."

Much interest now centers in the justice department's newly inaugurated suit against Delaware's Columbia Gas & Electric corporation for allegedly "conspiring to monopolize" the natural gas industry of Kentucky, Ohio, West Virginia and Michigan. But in accordance with his probe of price policies, Thurman Arnold is probably more interested in oil. Since crude oil prices recently plummeted in the wake of alleged over-production by refineries, both the President and Mr. Arnold favor a program for state control over oil production and refining.

Harking back to the trust-busting days when Standard Oil's case first made the U. S. monopoly-conscious, the new probe will examine every phase of the oil industry from production to marketing. Though oil men will welcome an intelligent government program to stabilize crude oil prices, observers fail to see great consistency between this program to raise prices, and other monopoly quizzes which prosecute men for allegedly raising prices.

Agriculture

Although U. S. department of agriculture officials admit export subsidies are not very effective in reducing wheat surpluses, the government has committed itself to exporting 100,000,000 bushels by next July. Of 40,000,000 bushels thus far exported, 16 millions have been aided by subsidy payments from the federal surplus commodities corporation. All such sales have gone through regular trade channels.

But wheat export has become a disgusting business. Since every wheat-producing nation seems to have a surplus this year, the export market is glutted. In early November, Liverpool prices were the lowest since 1933-34. At such a time, the real purpose was obvious when AAA's Francis A. Wilcox left for Europe ostensibly to "study agricultural conditions." Observers are betting that Mr. Wilcox is really attempting to find European buyers for U. S. wheat, and that the government may enter business as a direct exporter of wheat.

Meanwhile, Secretary of Agriculture Henry A. Wallace received encouragement for his "domestic dumping" farm program which congress will debate next January. Calling for government subsidy of surplus farm products for home consumption, the program has received "endorsement of objective" from Idaho's Sen. William E. Borah. Denouncing the economic puzzle that lets Americans starve in a land of plenty, Mr. Borah said: "I am informed that 25 per cent of our young men between the ages of 17 and 25 would be unfit for army service in case of war because of the want of nutrition during their youth."

White House

When U. S. business is active and money flowing freely, government borrowing creates furore on the financial markets. But in 1938, when state and city borrowing is subnormal and new enterprise falters, institutional investors take up treasury issues for want of anything better. Therefore Wall street is calmly preparing for another huge borrowing operation by the treasury department in early December, when observers expect loans of from 500 to 800 million dollars and advance refunding of $942,000,000 in 1½ per cent notes due next March. To reach all classes of institutional investors, the December financing will probably involve a five-year short term issue paying 1 per cent, and a 12-to-15-year long term issue paying about 2½ per cent.

Foreign

The European domination won at Munich by Germany and Italy is but a prelude to Hitler-Mussolini plans for relegating France and Great Britain into second-rate status. Still to come is a four-power pact, but first must come the groundwork in which France and Britain are fattening themselves for the slaughter:

ENGLAND sees growing resentment toward Prime Minister Neville Chamberlain, who claims: "Our sole concern is to see that this country and her colonial communications are safe." But recalling successive British diplomatic defeats in Manchukuo, Ethiopia, Spain, China, Austria and Czechoslovakia, Chamberlain's foes wonder what he means by "safety." The real Chamberlain policy is appeasement of dictators at any cost. Thus the prime minister has forced a 345-138 approval of his Italian friendship pact in the house of commons. Thus, too, he has dropped Britain's elaborate defensive armament plan and urged the retirement of War Minister Leslie Hore-Belisha. Once active in opposing Spain's civil war, Great Britain must now grant belligerent rights to both Loyalists and Rebels. Still unfulfilled are Hitler's demands for return of war-mandated colonies and a 3-1 air domination over Great Britain. Although Britishers themselves look unkindly on Nazi colonial ambitions, it is known that English South Africans are more than willing to return mandated territory if it will avert war.

FRANCE, now torn by financial distress resulting from feverish rearmament, has welcomed Reichsfuehrer Hitler's offer of a 10 or 25-year truce. This is more groundwork behind the eventual four-power pact. In return for German renunciation of territorial claims (in Europe) against France, Paris would re-establish normal diplomatic relations with Italy (already accomplished) and possibly turn away from the League of Nations to live at the mercy of dictators. The only other alternative, now being politely suggested, is that Italy, Germany and Japan be lured back into the League by a "purge" of anti-dictator Geneva officials. Since France faces bankruptcy unless she can halt rearmament, any kind of peace is welcome. Still another sign of French capitulation is Premier Edouard Daladier's renunciation of Communist party support, a move which gains favor with Soviet-hating Nazi-Fascist states.

ITALY AND GERMANY are now so sure of their positions that they find it unnecessary to ask British-French advice on handling Czechoslovakia's minority problem. Although the treaty of Munich stipulated four-power action on Czech minority problems, Foreign Ministers Joachim von Ribbentrop and Count Galeazzo Ciano have just transferred a large part of Czechoslovakia to Hungary. For Germany, recent weeks have opened a wedge permitting a successful economic "drive to the east." For Italy they have brought Franco-British recognition of her Ethiopian conquest, placing Premier Mussolini's battle-won empire in good standing with Europe's highest diplomatic society. At best the highly touted four-power pact will be a mere formality.

Domestic

Last June 16 the U. S. business index (figured on a normal of 100) stood at about 76. By November 8 it had risen to 90 and as a result retailers throughout the country anticipate as big a Christmas shopping volume as last year. Actually, it should be better, because last year's November index—while comparable to this year's—was definitely on a down-hill slide that did not stop until well after January 1. On every financial page in the country there are encouraging signs, most important of which has been re-employment in the automobile industry. New York's auto show, touching off an unprecedented volume of motor sales, has given strength to most commodities. The only pessimist in this picture has been the weather man, whose Indian summer lasted well into November and thereby blocked the normal upsurge of retail buying.

Trend

How the wind is blowing . . .

DOBBIN'S DECLINE.—U. S. department of agriculture figures show 11,163 horses and mules in the country, half as many as in 1915. Continued downward trend is expected.

MERRY CHRISTMAS.—Mutual savings banks in 17 states will distribute $54,429,205 in Christmas savings to 1,326,797 people just before Christmas. Deposits are almost $3,000,000 above last year.

FINE BUSINESS.—A New York woman driver has been fined for going too slowly, the first case of its kind in New York's history.

MEN AT WORK.—An Emporium (Pa.) WPA project has been suspended because improving business has recruited all unemployed laborers.

MEATY NOTE.—During 1938's first eight months, Americans ate 125,000,000 more pounds of meat than in 1937's first eight months.

Religion

U. S. diplomatic relations with the Vatican were broken off 70 years ago on the ground that the Papal state no longer had a territorial domain and therefore did not deserve diplomatic status. Two years ago when Catholic Postmaster General James A. Farley was granted an audience with the Pope, there were rumors that diplomatic relations might be resumed. Not unnoticed is the spacious new Washington headquarters being built for the U. S. apostolic delegate, nor the fact that President Roosevelt entertained Chicago's Cardinal George Mundelein when the latter stopped off en route to Rome.

War

After a month of semi-isolation following the treaty of Munich, Spain's civil war seems entirely apt to fizzle out before spring. While loyalist Spain suffers from hunger, rebel Spain has a far worse ailment—defeatism. This results from Generalissimo Francisco Franco's attitude of stubbornness and the sudden discovery that rebel Spain is impotent when German and Italian aid is withdrawn. Although 70,000 rebels have been left dead on the banks of the Ebro in six unsuccessful offensives, General Franco will agree to no solution of the war other than unconditional surrender of the loyalists. Meanwhile, League of Nations investigators have found that 2,000,000 loyalists suffer from famine, that $12,000,000 worth of food must be delivered promptly to avert disaster.

Aviation

It first looked like a good stunt when two British army bombers flew non-stop from Egypt to Australia, a distance of 7,162 miles. They went 98 times as far as Orville Wright flew non-stop 30 years ago (73 miles) and added almost a thousand miles to the 1937 North pole flight by a Russian party. But the British flight assumes much more importance in the light of Great Britain's urgent need for solidarity of empire. With Australia and other Pacific possessions under possible threat from Japan's aggression, the United Kingdom can derive some comfort from knowing her fighting ships can be sent from Egypt to Australia in 47 hours.

International

Japan once offered an excuse for her Chinese aggression. To complaints that she had violated the nine-power treaty guaranteeing China's integrity, Tokyo used to answer that she had taken no territory for annexation, therefore had not violated the treaty. If someone charged her with violating the Kellogg-Briand pact against war, Japan answered that the pact said nothing about defensive war; by some mysterious definition, Nippon regarded her Chinese conquest as a defensive proposition.

Now that China is conquered, Japan feels safe to abandon excuses. Tokyo has stated officially that it may be necessary to repudiate the nine-power pact, which is almost tacit admission that she has both violated and abandoned the Kellogg-Briand accord. Moreover she has named the turncoat Chinese war lord, Gen. Wu Pei-Fu, as leader of a new central Chinese government which combines the old Nanking and Peiping units. Though annexation is not mentioned, China has been absorbed economically and politically by Tokyo.

The U. S. has been most stern in its protests, since Great Britain is too busy appeasing dictators to speak up in defense of her Chinese stake. To Secretary of State Cordell Hull's demands now come surly

UNDERSECRETARY WELLES
The protests become outspoken.

replies that the U. S. had better keep its hands off China or Japan will "take retaliatory measures."

This state of affairs is probably behind the latest U. S. anti-dictator outburst, more outspoken than its increasingly outspoken predecessors. Sumner Welles, undersecretary of state, has given the world fresh notice that the U. S. is ready to protect not only itself but all the western hemisphere from "the doctrine of hatred" now threatening civilization.

The new American policy, a la Welles: "As a nation we will assure ourselves that we are in a position to defend ourselves from all aggression from whatever source it may arise, and to be prepared to join with our fellow democracies of the new world in preserving the western hemisphere safe from any threat of attack."

Heaped atop this plea for western hemisphere consolidation will be the eighth Pan-American conference, opening December 9 in Lima, Peru. Observers expect a U. S. delegation headed by Secretary Hull to furnish plenty of ear-burning thrusts at Japan, Italy and Germany.

Politics

Someone once said any poor boy could grow up to become a President or senator, but in 1938 the poor boy must first build a bank account. That, at least, might have been the conclusion of a U. S. senate campaign expenditures committee which recently reported on primary election expenditures of 208 aspirants for 35 senate seats. The figures: All 208 spent a total of $1,018,111 (much of which came from their own pockets, unlike general election campaign funds); 50 of the candidates alone accounted for $873,043; three spent from $80,000 to $100,000 each. In Pennsylvania, where the committee also charged that Democrats used WPA as a political agency, Gov. George Earle spent $11,119 of his and other people's money winning the senatorial nomination. S. David Wilson, who sought Democratic gubernatorial nomination unsuccessfully, spent $88,943. The committee hinted at graft in Illinois, too, where men paid with federal aid road funds were reportedly discharged the day after the primary.

Happenings in Point Richmond

Brief Items of Interest to Residents of the Original City of Richmond

By KATHERINE McCRACKEN

Telephone Richmond 691-W

BAZAR AND DINNER POINT BAPTIST LADIES

The Point Baptist Ladies Aid will give a bazaar and dinner o December 7th in the local church it was decided at a meeth ju at the home of Mrs. R. B. Hamilton last Wednesday.

The meeting was presided over by Mrs. Rebecca Silvis after the close of the business session games were played by the members resulting in prizes being won by Mrs. Helen Walker, Mrs. Evelyn Harlow, Mrs. T. Faulkner Mrs. Wilde Brusie, Mrs. Rowena Jones, Mrs. Gladys Brusie and Mrs. Ilah Mc Garvey.

The next meeting of this group will be held at the home of Mrs. Paul Dunlap on Terrace Avenue.

Trinity Guild held a very successful Rummage Sale last week at 150 Washington Avenue. As all the articles were donated a goodly profit was realized.

POINT GIRL REPRESENTS RICHMOND LODGE AT CONVENTION

Miss Ruth Dingle of Idaho Avenue represented the Richmond Bethel of Job's Daughtres last week at the general convention of the order held in Santa Monica, California.

Highlights of the convention were given at the meeting of the local Bethel Saturday afternoon. Mrs. Carl Alexander, grand guardian also attended the conclave last week.

Friends of Mrs. Chloe Childs, who has been confined to her home on Nicholl Avenue for some time with a broken hip, gathered at her home for a luncheon last week. Mrs. George Kitchen, Mrs. Bell Davirson, Mrs. S. G. Willis, Mrs I. E. Bonham, Mrs. Charles Hicks, Mrs. Mary Pedon, Mrs. Agnes McMahan, Mrs. Bulah Harvey and Mrs. Mary Moyle, were among those who contributed to the refreshments in a pleasant surprise for Mrs. Childs.

Mrs. Daisie Jenkins entertained the Monday Bridge Club at her home on Summit Place last week. After the games Mrs. Jenkins served refreshments to the members and invited guests of the evening. Mrs. Bliss Brothers and Mrs. Starr were honored visitors.

Plans were laid for a Christmas Party during the holiday Season at the home of Mrs. Leroy Alexander on Piedmont Place Mrs. Robert Jenkins will be hostess to the next regular meeting of the club at her home on Richmond Avenue.

Mrs. L. E. Turley had Mr. and Mrs. William Spiersch of Sacramento as house guests last week end. The Spiersch also visited Mr. and Mrs. William Spiersch of the Point.

David Owens of Klamath Falls Oregon is the guest of his parents Mr. and Mrs. L. D. Owens on Nicholl Avenue. Mr. Owens will remain until after Thanksgiving when he will return to Klamath Falls accompanied by his wife and daughter, Nancy who have been visiting here for some time.

POINT SEWING CLUB MEETS

Plans were made by the Point Sewing Club at its meeting held last week in the Masonic Temple for a Turkey Whist on the evening of December 8th. This will be open to the the public, and as these affairs are very popular a large crowd is expected.

A covered dish luncheon was served Friday at noon and a social hour spent by the members playing cards.

The next meeting wil be at the home of Mrs. Rose Dingle on Idaho street.

The Ladies Aid of the First M. E. Church served a delicious noonday dinner Monday in the parlors of the Church. The popular price drew a large crowd. The dinner was given instead of the monthly food sale which this group has been sponsoring for some time. Mrs. T. H. Finley, Mrs. Billie Brown and Mrs. Singree were on the committee.

Tuesday evening an old fashioned pound party was given Rev. and Mrs. Kelly in the parsonage when about forty members and friends gathered to do honor to their pastors birthday.

FOR RENT—Store Building and Garage, 102-107 West Richmond Avenue, Point Richmond California.

THE BALTIC
Gus B. Green
37 Park Place
Point Richmond, California

YOU CALL 'EM
and WE MAKE 'EM
THE MALT HOUSE
12th and Macdonald Avenue

WOMEN LEADERS OF FARM BUREAU APPROVE '39 PLANS

Pictured above are prominent women of the California Farm Bureau Federation, who met recently with directors and regional and departmental chairmen to inspect exhibit arrangements by the California State Commission for effective representation of California farm products in the Hall of Agriculture on Treasure Island. Left to right: Mrs. Amon Swank, Linden, wife of the director of Region 5; Mrs. J. A. Smiley, Orange, wife of Chairman of Edible Nut Dep't.; Mrs. T. M. Simms, Fresno, Department Chairman of the Farm Home Department; Mrs. E. Irene Anderson, Corona, Department Chairman of the Poultry Department; Mrs. B. H. Schulte, Monterey, former Chairman of Farm Home Dep't. Progress reports of Col. Fred T. Robson and Dr. George H. Hecke of the California State Commission met with hearty approval of the delegates.

SUBSCRIBE TO THE
RICHMOND PROGRESS
"The Friendly Newspaper That Dares to Tell The Truth"

ELECTRIC HEAT
is Plus Protection these cold, wet days

Every home should have one or two of these electric heaters now being offered on exceptionally easy purchase terms. The convenience of an electric heater during the seasons of sudden temperature changes makes it more than worth the first cost. The ability of a good electric heater to give forth an abundance of healthful warm air, quickly, and in operating economy more than saves its first cost in the days before "it is time to light a fire or start the furnace."

The electric heater you buy, however, deserves thoughtful consideration. You should get the right type of heater—one that is economical in operation. You will see four such electric heaters pictured here. Briefly, beware of a CHEAP electric heater. Buy a real quality product that is backed with a long term guarantee against heating element burn-out. All four of the heaters pictured here carry such a guarantee by the manufacturer.

Don't say, "I can't afford electric heat" or "Later on". You can afford it now. You do not have to wait. Buy your electric heater today while these easy purchase terms are in effect. You will be thankful a hundred times this winter!

SEE YOUR DEALER
P·G·and E·
PACIFIC GAS AND ELECTRIC COMPANY
Owned · Operated · Managed by Californians
171w-1138

ONLY $1.00 A MONTH

This is a modern quality built circulating plus reflector type heater. Guaranteed against burn-out for five years.

Here is a high quality reflector type electric heater. Comes with copper or chromium reflector bowl. Guaranteed against burn-out three years.

This is a popular fan type of electric heater that throws out heat at a lively rate. A high quality heater with element guaranteed five years.

ELECTRIC HEAT IS CHEAP IN CALIFORNIA

Tiffin on a Trolley

An interior view of the diner-trolley which operates on the street railways of Geneva, Switzerland, for the benefit of visitors to the home of the League of Nations. Here, the passengers are shown being served while making the tour of the city. The motorman can be seen in the background as he operates the car's controls.

Berlin Has a Face Lifting Operation

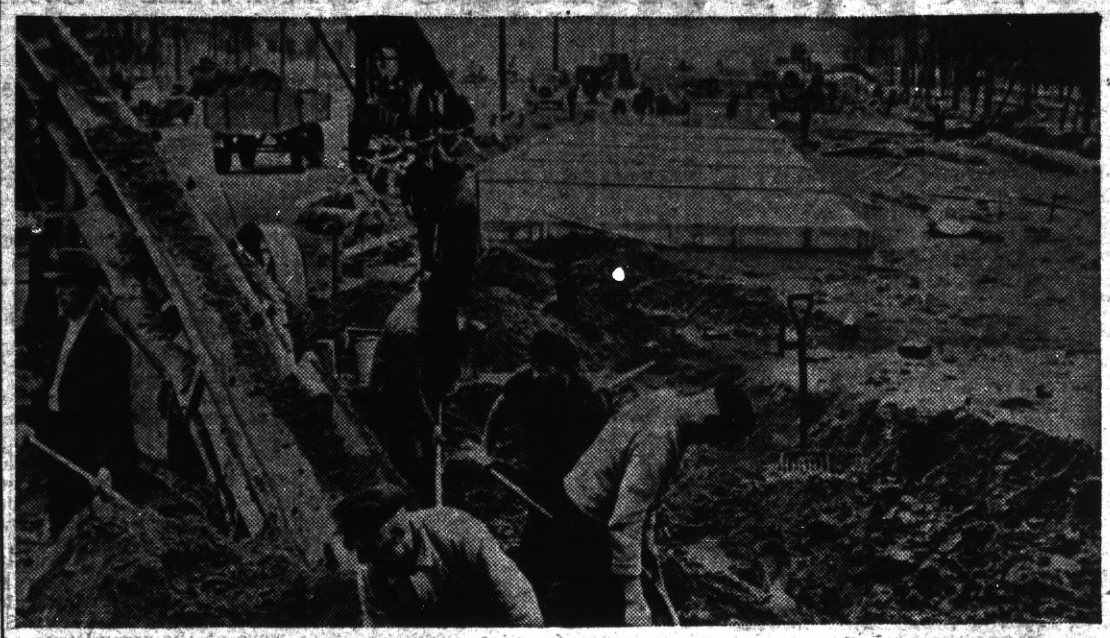

Construction work goes rapidly forward on the new broad highway that will bisect the city of Berlin from west to the east and is part of a vast road-building program undertaken by Reichsfuehrer Adolf Hitler. By the end of the year 1,864 miles will have been added to Germany's system of express motor highways. Old landmarks in Berlin are being demolished to make way for the new improvements. Among these is the Victory monument in the Tiergarten which faced the Reichstag building.

Twentieth Century Siege of Jerusalem

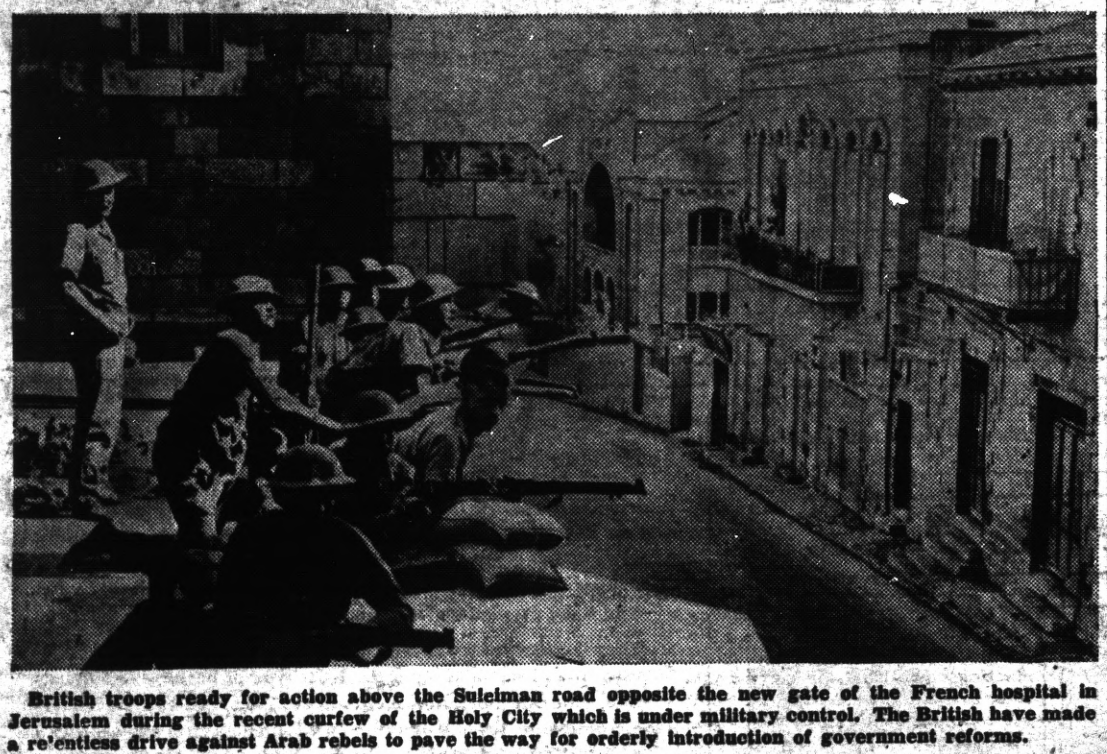

British troops ready for action above the Suleiman road opposite the new gate of the French hospital in Jerusalem during the recent curfew of the Holy City which is under military control. The British have made a relentless drive against Arab rebels to pave the way for orderly introduction of government reforms.

Czech Forts Now a Playground

Children at play in the shadow of a fort in what once was Czechoslovakia's Maginot line. The scene was photographed at Neuhaus. The forts, constructed under the direction of the French army general staff were regarded as among the strongest fortifications ever designed, and were intended to protect the Czechs until aid arrived from France.

Hobo Prince Deserts the Jungles

The court of Hobodom added another title to its list of royalty in the person of "Skeets" Simmons, who calls himself the "Prince of Hoboes." After 32 years of traveling via freight cars, "Hobo" Simmons has abandoned the brief and true transportation methods of his subjects, preferring to see America in a "tin lizzie" of ancient vintage. Simmons, who is making a tour of the country, which he has already traversed to the tune of 175,000 miles, is financing his venture by selling the "Hobo News," official organ of the itinerant workers' fraternity.

Giant Pipes Harness River

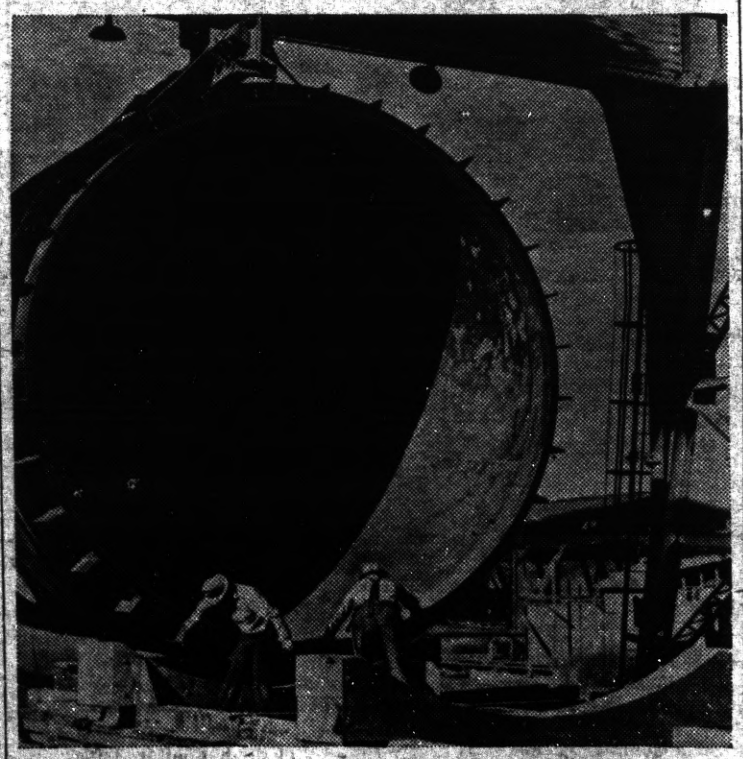

Riggers load a section of gigantic pipe for shipment to the Grand Coulee dam from the fabrication plant in the Columbia river canyon, two miles distant from the dam. Through these 18-foot tunnels for which nearly six acres of heavy steel plates will be required, the water impounded by the dam will race to the turbines.

TWO REAL PRIZES

Miss Mary Scott, pretty Seattle girl, holding the grand champion of all entries at the Pacific International exposition at Portland, Ore. The bird, a Rhode Island red cockerel, is owned by George Cvetcovich of Seattle. Shown are some of the cups won by this bird.

CALIFORNIA MOVES TO TREASURE ISLAND!

Key: A. Federal Building; B. Shasta-Cascade Building; C. Redwood Empire Building; D. Sacramento Valley-Tahoe Region Building; E. San Joaquin Valley Building; F. Alta California Building; G. Alameda-Contra Costa Building; H. California State Building; I. Main Entrance to California Court; J. San Francisco Building; K. Mission Trails Building; L. Floriculture Building; M. Auditorium; N. Southern Counties Building; O. California Court.

Presented today by the California State Commission is the above bird's-eye view—as conceived by an artist—of the Federal, State, and County group area for the Golden Gate International Exposition in 1939. Covering an area of over 12 acres, the State and County group buildings form an important unit in the general plan for the 1939 Fair. As may be noted, State and County group buildings will be attractive, impressive and spacious. From the Oregon line to the Mexican border the counties of California are co-operating with the California State Commission and the Golden Gate International Exposition.

The CAULIFLOWER COLYUM

By FRANKIE NEIL

Well, Well, Well, a future heavyweight champion from our community, Louie Heckendro and believe me he is the most likely looking one I have ever seen, can take 'em give 'em and moves plenty fast in so doing.

Last Friday night at Livermore he just showed the crowd what a man can do when he puts it and did he. I'll say he did, licked the chap that boxed him off his feet before, this time was just a joke, Louie surely meant business, and did it!

The contest went the distance of three and a half rounds when the referee Jimmy Duffy thought the contest two one sided and called a halt and awarded the decision to Louie.

He will be a much greater boxer when he gets into condition, a thing rather hard for him to do, as he works days and has to train nights losing sleep that is really needed for a youth of his age, but I'll say this you will hear a lot more from Louie before his career is ended.

Was to have my other boys Little Boy Chaves box, but his opponent did not appear, and I also had Johnny Lucas another boy that you will be pleased to watch in the ring, and can he do it, just come to the Red Robin any day or rather night next week and watch the boys box, it's free and you are all welcome, and you will have a very pleasant evening.

We are preparing a show for the near future and its free, come one come all, and you will have a nice seat and a real show to look at.

If you wish to do any training here is the place to do it, showers, and everything that will be needed to get into shape, we have a gym that is ready for training and you are welcome to look it over any time.

I will be glad to have you interview me relative to boxing and will say that you will be pleased with the set up we have.

The boys are going to start training for the Golden Gloves Tournament to be held in San Francisco shortly and you will be treated to some nice exhibitions, so come one come all and you are welcome.

The place is called, RED ROBIN at Pullman you cannot miss it, on the corner.

BEST COMEDY NOW PLAYING AT 12TH ST.

OAKLAND—Nov. 21. What the New York Dramatist's Guild voted the best comedy of the 1937-38 season is now playing at the Twelfth Street Theatre in Oakland. It opened Monday night to a capacity audience and from its initial presentation should continue to play before packed houses during its two weeks engagement here. The play, Having Wonderful Time, by Arthur Kober, is a long laugh with here and there a tender touch that should endear it to many Oakland theatre goers who have a yearning for the sort of comedy that is too seldom seen in these parts.

It is the story of a representative group of Bronx (N. Y.) boys and girls who toil fifty weeks in shops and offices dreaming of two weeks vacation in the mountains; two weeks of life, adventure, joy, rest with the possibility of a dash of romance. They are the sort of young persons who aspire to be members of the middle class in good standing with nice, refined instincts, at least during these two weeks. Mr. Kober, an old social director of just such summer camps, knows his vacationists and he has written of them with understanding, humor and sympathy.

Gladys Coffield, a new comer to the government theatre, turns in a creditable performance as Teddy Stern, an extraordinarily beguilding portrait of an inarticulate girl who is seething inside and behaving as though she were wordly wise. Leon Forbes, playing the male lead, likewise is at his best as Chick Kessler, law student working as a waiter during the summer. The cast numbers nearly forty actors.

NOTED ARTIST HONORED AT ST. MARYS

ST. MARY'S COLLEGE, Nov. 21—A public academy commemorating the centennial of the birth of William Keith, noted California landscape artist, will be held November 20, under chairmanship of Brother Cornelius, St. Mary's art director.

Scores of Keith painting are to supplement those in memorial gallery and will be on display to the public throughout the day.

The ideals and achievements of the Scottish born artist whose brush brought fame to Pacific coast scenery will form subjects of addresses by Keith authorities. Archibald Treat will speak on "the Personality of Keith;" Frederick H. Meyer, head of the Oakland College of Arts and Crafts, will discuss "The Character and Influence of Keith Art," and Brother Cornelius will deliver an address entitled "Keith and the People."

Brother Cornelius has devoted the last five years to a biography on Keith which is to be published for the artist's exhibit at the World Fair next year. A romantic in his conceptions, Keith was a prolific artist, producing some three thousand canvases of mountains, glaciers and woodlands of the Pacific Northwest Alaska and California.

The exhibit will continue from 9 a. m. to 3 p. m., and a special Sacramento Northern train for Keith enthusiasts leaves San Francisco at 10:40 a. m. and Oakland at 11:10 a. m.

KEY COMMUTER'S PARTY

The last annual Key System Commuter's party will be held Friday, December 23rd, according to an announcement today by Alfred J. Lundberg, president of the Key System.

For the past twenty-two years the Key System has staged the annual commuter's party, and the one to be held this year will be the last. After the first of the year, with trains running over the San Francisco-Oakland Bay Bridge, the ferry boats will be removed from service and another colorful tradition will be relegated to limbo of the past.

This year the Steamer "Yerba Buena" will carry the Christmas party on the eight o'clock trip, according to Lundberg. Arrangements are being made to broadcast the program over KGO through the blue net work.

Two separate parties are held, one on the lower deck, the other on the upper deck, each with its own Christmas tree and Santa Claus.

The lower deck committee includes the following: Alfred J. Lundberg, A. F. Skaife, L. L. Hedkiss, A. J. Grant, H. D. Hickman, A. J. Mount, A. M. Lester, R. A. Newell, R. H. Gitsman and J. E. Scoggins. The upper deck committee include R. W. Myers, E. A. Breckenfield, E. C. Hill, V. F. palmer and Wm. P. St. Sure.

Making Sign of the Cross

In the Greek church, the sign of the cross is made from right to left, while in the Roman church it is made from left to right.

The Philosopher

The philosopher has to take into account the least philosophical things in the world.

DRESSES : COATS : SUITS
Cleaned and Pressed
Cash and Carry
75c
Pants 40c
Cords 40c
Sweaters 40c
Cleaned and Dipped
RICHMOND CLEANING WKS.
229 Macdonald Avenue
Phone Richmond-621
(All Work Strictly Guaranteed

"Quaff the Foaming Tankard" at the
CALIFORNIA
TAVERN
BEST OF BEER
FINEST WINES
LUNCHES
SANDWICHES
—George Russell
1716 Macdonald Av.
Phone Rich. 1147

Pay Cash
FOR THAT NEW CAR
Automobile Finance Department
Special rates on new Fords Plymouths . . . Chevrolets
MECHANICS BANK
RICHMOND

"Now, Harry," asked the teacher, "to what family does the whale belong?"

"I don't know," replied Harry. "Nobody in our neighborhood has one."

Clean Getaway

"I say, old fellow, why on earth are you washing your spoon in that finger bowl?"

"D'you think I want to get egg all over my pocket?"

YOU BET!

"Luden's, like hot lemonade, contain a factor that helps contribute to your alkaline reserve."
ARTHUR BARTELS,
Athletic Director, New York

LUDEN'S
MENTHOL COUGH DROPS 5¢

Shorthand

The easy way—at home. A complete course in 16 lessons. Your first lesson absolutely free and you are under no obligation to continue—write for it today. Equip yourself for that better job. Future lessons sold only one at a time—You pay as you learn—$1.00 each lesson. Average time for completion, 3 months. Send for free lesson now.

The Berry System
927 Oak Street
San Francisco, California

The Daring Eye

Who has a daring eye, tells downright lies.—Lavater.

FREE
4 cups of
GARFIELD TEA
to show you the easy way to
KEEP CLEAN INSIDE!

You'll like the way it makes you look, overnight, to the feeling of "rain" to go" disappear. Inside cleansing! Helps eliminate the left-over wastes that hold you back, cause headaches, indigestion, etc. Garfield Tea is not a miracle worker, but if CONSTIPATION bothers you, it will certainly "do wonders!" 10¢ and 25¢ at druggists—or WRITE FOR FREE SAMPLES of Garfield Tea and Garfield Headache Powders to GARFIELD TEA CO., Dept. 25, Brooklyn, N.Y.

WNU—12 46—38

Sentinels of Health

Don't Neglect Them!

Nature designed the kidneys to do a marvelous job. Their task is to keep the flowing blood stream free of an excess of toxic impurities. The act of living—life itself—is constantly producing waste matter the kidneys must remove from the blood if good health is to endure.

When the kidneys fail to function as Nature intended, there is retention of waste that may cause body-wide distress. One may suffer nagging backache, persistent headache, attacks of dizziness, getting up nights, swelling, puffiness under the eyes—feel tired, nervous, all worn out.

Frequent, scanty or burning passages may be further evidence of kidney or bladder disturbance.

The recognized and proper treatment is a diuretic medicine to help the kidneys get rid of excess poisonous body waste. Use Doan's Pills. They have had more than forty years of public approval. Are endorsed the country over. Insist on Doan's. Sold at all drug stores.

DOAN'S PILLS

Star Dust

★ *Good-Will Jalopy*
★ *Costly Separation*
★ *Picturing Lincoln*

—By Virginia Vale—

DID "Josephine, the Tattooed Jalopy," happen to come your way on her return journey from Hollywood to Hartford, Conn.?

If she didn't, you ought to hear her story. It is really the story of two young men, Frank and Jack Pinney of Hartford, who paid $13.95 for the ancient car (born in 1928) and set out for Hollywood. They took along some white paint, and startled the movie center by requesting movie stars and celebrities to grasp a brush and autograph Josephine.

They were a sensation. Josephine was soon covered with names, and the owners refused an offer of $2,000 for her, it's said. And the Motion Pictures' Greatest Year representatives were delighted with them; they've become unofficial good-will ambassadors for the industry.

They ran into one difficulty; people whose autographs didn't mean much were all too obliging about scrawling their names on Josephine. The Pinneys let them do it, and, since Josephine's space was limited and they had to go in for big names only, they'd wipe off the undesirables with a bit of turpentine and then tackle somebody who meant something to them.

—*—

Don't ever say that Samuel Goldwyn isn't kind hearted. By sending Jon Hall off to England to do "The Thief of Bagdad" he tore the bridegroom from his bride, Frances Langford. But he's going to pay for a five-minute transatlantic phone call for them each week that they are separated! You will recall when Jon and Frances eloped to Prescott, Ariz., last June, Jon's mind was a bit hazy as to his birthplace, he giving it as New York city, instead of Fresno, Calif., on the license application, necessitating a remarriage later to ease their minds as to the legality of their marriage.

Frances Langford

—*—

Evidently the next cycle in the movies will be based on the life and times of Abraham Lincoln. The success of the play, "Abe Lincoln in Illinois," in New York started it. Now three producers have announced that they will do Lincoln pictures. Goldwyn will star Gary Cooper as the Great Emancipator, Twentieth Century-Fox will cast Henry Fonda in the role, in "Lawyer in the West."

—*—

When Bill Janney (who plays the title role in "Howie Wing—the Adventures of a Young Aviator,") began portraying the daring Howie he hardly knew what made a plane stay in the air. But flying got him; he has been spending his spare time taking flying lessons from Ralph Smith, a pilot on the last Byrd Antarctic expedition.

—*—

If Toscanini is your favorite orchestra conductor you can be sure of hearing concerts with him leading the orchestra weekly through December 3; from January 7 through February 25 he will alternate with guest conductors.

—*—

ODDS AND ENDS . . . Johnnie, the Call Boy of "Johnnie Presents," is learning the Morse code from one of the radio engineers . . . That New York elevator boy who was engaged for "Gone With the Wind" spent four months in Hollywood waiting for it to begin, and now has returned to his job in the elevator; he'd rather wait there, he says.

© Western Newspaper Union.

HOW to SEW

By RUTH WYETH SPEARS

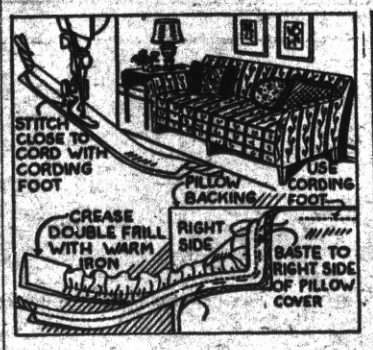

It now seems that there is a need for more color in the newly decorated living room. The curtains are very gay but the new slipcovers rather neutral. Why not repeat some of the curtain colors with bright cushions? A clever girl I know saves the good parts of old silk dresses and blouses and buys remnants of bright silks and ribbons for this purpose. Her pillows are always most professional looking. If contrasting pieces are joined, she uses covered cords in the seams and contrasting cordings and neat little frills around the edges to repeat the strongest tones in the room. In this way many different kinds of material may be brought into harmony. I have sketched for you here some of the smart tricks that help to give cushions a well-tailored look.

NOTE: You also may have smart slipcovers, curtains and dozens of things you have been wanting. Mrs. Spears' books have helped thousands of women. She tells you quickly with pictures the things it would take years to learn by old-fashioned methods. Her sewing sketches clear away all uncertainties both for the beginner and the experienced sewer. Every page is packed with new ideas—all illustrated. Book 1—SEWING, for the Home Decorator. Book 2—Gifts, Novelties and Embroidery. Books are 25 cents each. Order both books and get fascinating quilt leaflet free. Address Mrs. Spears, 210 S. Desplaines St., Chicago, Ill.

Horse Sense About Winter Oil Change

Cold weather creates new problems in lubrication. To overcome damaging wear, the motor oil must possess three essential characteristics: (1) low cold test to assure quick easy starts (2) ability to lubricate at all driving speeds (3) durability to stand up for reasonable mileage. Curiously enough these requirements are contradictory in that to assure one factor it is very easy to unbalance another.

The only safe rule to follow in preparing your car for Winter is to buy the very best motor oil, Acid-Free Quaker State.

The refiners of Quaker State were pioneers in developing motor oils for Winter use. Today in four great modern refineries the most modern equipment and methods transform the finest Pennsylvania grade crude into motor oils which make automobiles, trucks and tractors run better, last longer, the year 'round.

The low cold test of Quaker State Winter Oil assures smooth easy starts. Its purity frees you of worry about sludge, carbon and corrosion. Its ability to stand up is unequalled . . . you go farther before you need to add a quart.

It is merely commonsense to practice economy. And the accumulated experience of car manufacturers, engineers, and most car owners proves that the use of high quality motor oil is genuine economy. It is conservatively estimated by authorities that 80 to 90 per cent of all repairs to an automobile are caused by faulty or incorrect lubrication.

A wise man once said: "It takes 12 months and sometimes longer to correct a mistake on a farm." Just so, five minutes running with the wrong oil in the engine of your car the first cold morning this Winter can cause more wear and damage than all the miles you drove this past Summer.

Play safe with your motor investment. Ask your dealer to prepare your car for Winter with Acid-Free Quaker State Winter Oil of the proper grade for your community.—Adv.

WHOEVER TAKES ASPIRIN SHOULD STUDY THESE PICTURES

Drop a Bayer Tablet in water—it starts to disintegrate in 2 seconds—hence is ready to "go to work" rapidly

This "Quick Dissolving" Property is Why BAYER Aspirin Acts So Fast to "Take Hold" of Muscular Aches and Pains

If you suffer with headaches or the pains of rheumatism or neuritis, keep the above picture about genuine Bayer Aspirin in your mind. Especially if quick relief is what you want.

For the way a Bayer Tablet works in the glass is the way it works when you take it. It starts to dissolve almost at once — hence is ready to "take hold" of the rheumatic pain or headache with astonishing speed. Relief often comes in a few minutes.

Always ask for "BAYER Aspirin"—never ask for "aspirin" alone.

15¢ FOR 12 TABLETS
2 FULL DOZEN 25¢

Knowledge and Wisdom

Knowledge comes, but wisdom lingers.—Tennyson.

We make—BY MAIL—the World's No. 1 FIT-RITE Dental Plates for men and women from impressions taken in your home. Thousands of pleased patrons. MONEY-BACK GUARANTEE YOU'LL BE SATISFIED. Monthly payments possible. FREE mouth-forms, easy directions and catalog. WRITE ME TODAY! C. F. Johnson, Pres. of UNITED STATES DENTAL COMPANY Dept. 11W28, 1555 Milwaukee Ave., Chicago, Ill.

HOTEL ROOSEVELT
Jones and Eddy Sts., San Francisco
Spacious Drive-in Garage
Down town, no hills. Modern, beautifully furnished rooms. Specially constructed box springs. Family rates. Write for illustrated folder. Management of Rose A. Vayssie.
TUB & SHOWER $2.00

NO ONE IS IMMUNE TO ACID INDIGESTION

But Why Suffer? *Here's how you can "Alkalize" anytime—anywhere—the easy "Phillips'" way!*

WHY SUFFER from headaches, "gas," "upsets" and "biliousness" due to Acid Indigestion—when now there is a way that relieves excess stomach acid with incredible speed.

Simply take two Phillips' Milk of Magnesia Tablets at first sign of distress. Carry them with you—take them unnoticed by others.

Results are amazing. There's no nausea or "bloated" feeling. It produces no "gas" to embarrass you and offend others. "Acid indigestion" disappears. You feel great.

Get a bottle of *liquid* "Phillips'" for home use. And a box of Phillips' Milk of Magnesia *Tablets* to carry with you. But — be sure any bottle or box you accept is clearly marked "*Phillips'*" Milk of Magnesia.

PHILLIPS' MILK OF MAGNESIA
★ IN LIQUID OR TABLET FORM

Impudent Success

Nothing is so impudent as Success—unless it be those she favors. —Planche.

Still Coughing?

No matter how many medicines you have tried for your common cough, chest cold, or bronchial irritation, you may get relief now with Creomulsion. Serious trouble may be brewing and you cannot afford to take a chance with any remedy less potent than Creomulsion, which goes right to the seat of the trouble and aids nature to soothe and heal the inflamed mucous membranes and to loosen and expel germ-laden phlegm.

Even if other remedies have failed, don't be discouraged, try Creomulsion. Your druggist is authorized to refund your money if you are not thoroughly satisfied with the benefits obtained. Creomulsion is one word, ask for it plainly, see that the name on the bottle is Creomulsion, and you'll get the genuine product and the relief you want. (Adv.)

Merchants All

Every one lives by selling something.—Stevenson.

NERVOUS?

Do you feel so nervous you want to scream? Are you cross and irritable? Do you scold those dearest to you?

If your nerves are on edge and you feel you need a good general system tonic, try Lydia E. Pinkham's Vegetable Compound, made *especially for women*.

For over 60 years one woman has told another how to go "smiling thru" with reliable Pinkham's Compound. It helps nature build up more physical resistance and thus helps calm quivering nerves and lessen discomforts from annoying symptoms which often accompany female functional disorders.

Why not give it a chance to help YOU? Over one million women have written in reporting wonderful benefits from Pinkham's Compound.

Only
GOOD MERCHANDISE
Can Be CONSISTENTLY *Advertised*
● BUY ADVERTISED GOODS ●

CLASSIFIED DEPARTMENT

COFFEE

BETTER coffee by mail. 4 lbs. "KONA" or Bogota $1. 5 lbs. "Pure Java & Mocha" $1, post paid. Whole berry or ground to suit. Money refunded if not satisfied. Consumers Wholesale Co., 1613-3rd., San Diego.

PERSONALS

MEXICAN DIVORCES. No publicity. American Attorney, Box 1736, El Paso, Texas.

ANY girl in trouble or distress apply to Mrs. Colonel S. Harris, the Salvation Army Headquarters, 115 Valencia St., San Francisco.

PIPE

SAVE ON PIPE
VALVES — FITTINGS
Tested reconditioned pipe at attractive prices. Write for prices and booklet.
PACIFIC PIPE CO.
207 Folsom St. San Francisco

SAN FRANCISCO HOTELS

TRAVELER'S HOTEL
255 O'Farrell St. near Powell
$1.50 TO $2.50 PER DAY
Nothing Higher
FREE GARAGE

SUGAR DIABETICS SEND for FREE Booklet. OTTO CISKY, Dept. 35, Leesburg, Fla.

Cockroach and Old-Timer

Most primitive of all winged insects and among the oldest of all insect fossils is the cockroach, so familiar the world over that some scientists classify him as one of man's insect "messmates." He has been the subject of learned treatises. Poems and songs have been written to celebrate him in the variety of his 1,200 species. Tall tales in the Paul Bunyan tradition relate that on some ships sailors wear gloves when sleeping to keep cockroach hordes from gnawing off their finger-nails.

Cleopatra's War Trumpet

Cleopatra used sistra at the battle of Actium and the sistrum was thus satirically called Queen Cleopatra's war trumpet. It was an ancient Egyptian percussion instrument with indefinite musical pitch, a kind of metallic rattle. It consisted of an oval metal frame fastened to a handle and crossed by four metal horizontal rods passing through holes large enough to allow them to rattle when shaken.

Origin of Puzzles

The origin of puzzles goes back to the beginning of civilization. The construction of anagrams, for instance, is of great antiquity, its invention being ascribed to the Jews. They were known to the Greeks and Romans and popular throughout Europe during the Middle ages. Acrostics, too, were common among the Greek and Latin writers at a very early period. Another ancient nation much interested in puzzles is China.

Gave Up Making Cotton Gins

Eli Whitney (1765-1825) invented the cotton gin, for separating seeds from fiber; but he had to spend so much in defending his patent that he gave up manufacturing gins and started (at Whitneyville, Conn.) a factory for making firearms, which was very successful. Others than he made money on the cotton gin.

Founded Knoxville, Tenn.

Knoxville, Tenn., was settled in 1786 by James White, a North Carolina pioneer, and was known at first as Whites Fort. The town was laid out in 1791, and was named after Gen. Henry Knox, then secretary of war.

Many Names for Automobile

When the automobile was commonly called the "horseless carriage," many names were proposed for the new invention, notes a writer in Collier's Weekly, among them being autogo, autokinet, autovic, cabine, carleck, gasmobile, ipsomotor, kineter, sineque and victorine.

Training School for Male Nurses

The first training school for male nurses was organized at Bellevue hospital, New York, in 1887.

Doll's Knitted Wardrobe

Pattern 1203.

A doll's wardrobe for a regulation 14 and 18 inch doll is easily made when the little dress is just two identical pieces . . . coat and tam mainly in stockinette stitch. Use up your left-over wool! Pattern 1203 contains directions for making coat, tam and dress shown; illustrations of them and of all stitches used; material requirements.

Send 15 cents in coins for this pattern to The Sewing Circle, Needlecraft Dept., 82 Eighth Avenue, New York, N. Y.

Please write your name, address and pattern number plainly.

Cosmic Rays

Cosmic rays are defined in the dictionary as any of the rays of extremely high frequency and penetrating power produced, it is thought, beyond the earth's atmosphere, or nearly beyond it, by transmutation of atoms continually taking place through interstellar space.

According to Bazzoni's "Energy and Matter," this is probably the most abundant form of radiation in the universe, if averaged over the whole of space, and these rays have the power to penetrate 16 feet of solid lead. Professor Millikan's observations and calculations have led him to the conclusion that cosmic rays are evidences rather of the birth or growth of matter than of its annihilation.—Detroit News.

Sound Thinking

"The greatest need in the world today is for men and women who can think straight," said former President Abbott Lawrence Lowell of Harvard university some time ago. But what constitutes sound thinking? Too many times we permit "wishful thinking" to be mistaken for "sound thinking," and often we permit emotions, prejudices, and even hatreds to color our thinking for us.—J. H. Jackson.

Look Around

Shakespeare says, we are creatures that look before and after: the more surprising that we do not look round a little and see what is passing under our very eyes.—Carlyle.

OLD FOLKS
Here Is Amazing Relief for Conditions Due to Sluggish Bowels
Nature's Remedy
If you think all laxatives act alike, just try this all vegetable laxative. NR makes thorough, refreshing, invigorating, Dependable relief from sick headaches, dizzy spells, tired feeling when associated with constipation.
Without Risk get a 25c box of NR from your druggist. Make the test—then if not delighted, return the box to us. We will refund the purchase price. That's fair. Get NR Tablets today.
NR TO NIGHT TOMORROW ALRIGHT
ALWAYS CARRY TUMS
QUICK RELIEF FOR ACID INDIGESTION

LEARN HOW TO WIN FRIENDS AND INFLUENCE people. 2 exquisite professional enlargements and 8 guaranteed prints, 25c. 24-hour service. Clea-Color of Hollywood, Box 378, Hollywood, Calif.

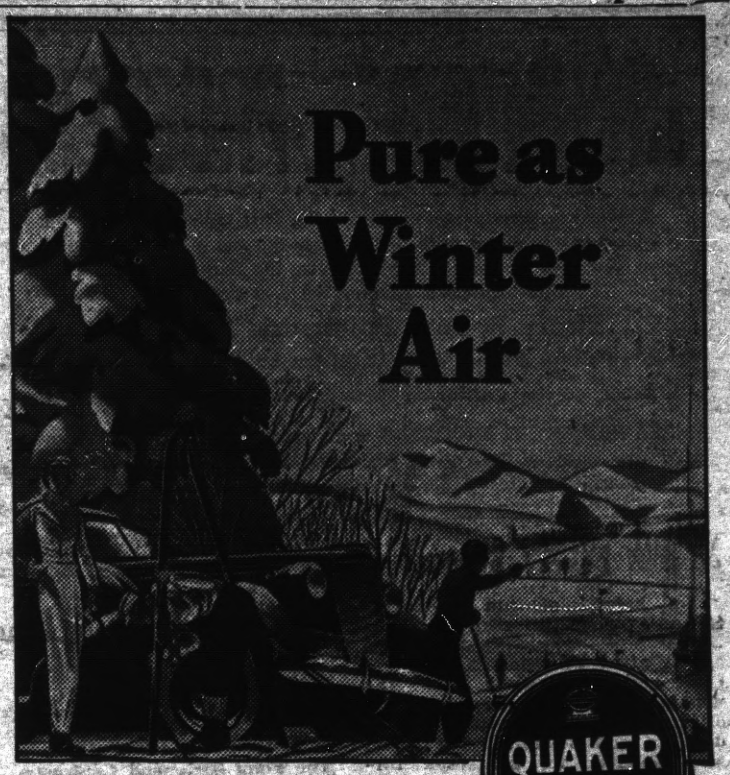

Insure quick smooth starting, perfect lubrication, care-free driving this Winter. Go to your favorite dealer now and change to *Acid-Free Quaker State* Winter Oil. Quaker State's *low cold test* will relieve you of cold weather starting troubles. Its *purity* will free you from worry about sludge, carbon or corrosion. So, to be care-free, make Quaker State your choice. Quaker State Oil Refining Corporation, Oil City, Pa.

Buy *Acid-Free* Quaker State Winter Oil
It Makes Cars Run Better, Last Longer

Interesting Ads for Interesting People

"MAKIN'S" TOBACCO THAT'S CUT TO GIVE YOU MORE SMOKE-JOY!

"CRIMP CUT" TO ROLL FAST—TRIM—AND TO HOLD ITS SHAPE

BILL TEW goes on: "P. A. is full-bodied, rich-tasting—and without bite. I get around 70 swell 'makin's' cigarettes per tin." It's easy as A-B-C to see why Prince Albert is rated the National Joy Smoke! P. A. is choice, ripe tobacco to begin with, "no-bite" treated to remove harshness. Prince Albert smokes milder, smoother too—and it's "crimp cut" to assure fast, easy rolling, and a cool, slow-burning smoke.

Mellower, milder, cooler in pipes too!

70 fine roll-your-own cigarettes in every 2-oz. tin of Prince Albert

SPECIAL NO-RISK OFFER TO ROLL-YOUR-OWNERS

Roll yourself 30 swell cigarettes from Prince Albert. If you don't find these the finest, tastiest roll-your-own cigarettes you ever smoked, return the pocket tin with the rest of the tobacco in it to us at any time within a month from this date, and we will refund full purchase price, plus postage.
(Signed) R. J. Reynolds Tobacco Company, Winston-Salem, North Carolina

PRINCE ALBERT
THE NATIONAL JOY SMOKE

Copyright, 1938, R. J. Reynolds Tobacco Company

RICHMOND PROGRESS

"The Friendly Newspaper That Wants to Tell The Truth"

Entered as second-lass matter at the Post Office at Richmond, California, March 15th, 1935, under the Act of March 3, 1879 Sec. 4460 of the Political Code by the Superior Court of Contra Costa County, State of California

Harry R. Burt, Editor and Publisher

Published Every Monday at 24 W. Richmond Av., Richmond, California

Member of the California Newspaper Publishers Association

The RICHMOND PROGRESS is a continuation of and entitled to all the rights of the POINT RICHMOND PROGRESS. Estab. 1933.

Subscription rates: $2.00, the year; $1.25, six months; 75c, 3 mos.

TO THE VOTERS OF CONTRA COSTA COUNTY

On behalf of the California State Democratic Central Committee, I wish to express my deep appreciation to the voters of Contra Costa County for the wonderful support they accorded our Democratic candidates. Under the able leadership of Olson and Downey we can look forward to progressive and enlightened leadership in the coming years.

Mrs. Laura O'Donohoe
Vice Chairman, State Democratic Central Committee
Sixth Congressional District.

ART'S MOVING SERVICE
LOCAL AND LONG DISTANCE HAULING
Telephone . . . . . Richmond 509

RADIO Repairing
Phone Richmond
3456
SMITTY'S RADIO SERVICE
24 West Richmond Ave.
Point Richmond California

Grand Garage
130 STANDARD AVE.
Complete Auto Repair
Battery & Tire Service
100% Standard Gas and Oils
Phone . . . . . Richmond 1356
John Zacharias • Ed Wendl

FRED F. BREWEN
The Point Richmond Contractor
Carpenter • Builder
Plans and Estimates Cheerfully Given to Interested Parties
55 Park Place—Phone R-3456

YOUNG'S FURNITURE EXCHANGE
217 Standard Ave.
POINT RICHMOND
Phone Richmond 1918
•
Furniture Bought, Sold, Exchanged

WOLFFS & CO.
Expert Watch and Jewelry Repairing
Credit Jewelers
920 Macdonald Ave.
Large Stock of all kinds of Jewelry, Plate, Etc. on Hand
The utmost in Service and Courtesy
Phone Richmond 3338

READ THE PROGRESS

MIRA VISTA DAIRY PRODUCTS COMPANY
The Oldest Contra Costa County Owned Dairy Established 1898
WHOLESALE AND RETAIL
MILK and CREAM
CHEESE—BUTTER and EGGS
DELIVERY—DIRECT FROM PRODUCER TO YOU
Phone Enterprise 10997 You are Invited to Inspect Our Dairy on Road 20—San Pablo

Read it in the PROGRESS

LEGAL NOTICE

NOTICE TO TAXPAYERS

OFFICE OF THE COLLECTOR OF COUNTY TAXES, MARTINEZ, CALIFORNIA, COUNTY TAXES OF THE FISCAL YEAR 1938-1939.

Notice is hereby given that the undersigned Tax Collector of the County of Contra Costa, State of California, is in receipt of the assessment books of said County of Contra Costa, and that in compliance with the provisions of Section 3746 of Political Code of the State of California, notice is hereby given that the assessment books for county taxes for the year 1938-1939, on all property within the County of Contra Costa, have been received by me, and that the taxes as shown by said assessment books will be due and payable on November 1st, 1938, this date being fixed by me as Tax Collector of the County of Contra Costa, in accordance with Subdivision 8, Section 3746 of the Political Code, as amended, which states that: "The Tax Collector may fix a date in advance of the due date (November 1), when payments may be made," at my office in the Court House of said County of Contra Costa, State of California in the city of Martinez, Contra Costa County, State of California, (every day except legal holidays) during office hours, on and after November 1st, 1938, and as follows:

The taxes on all personal property secured by real property, and one-half of the taxes on all real property in the said County of Contra Costa, will be due and payable on Tuesday, November 1st, 1938, at my office in the Court House of said Contra Costa County, situate at the corner of Main and Court Streets, in the City of Martinez, every day (not a legal holiday), during office hours, as fixed by law, and will be delinquent on Monday, December 5, 1938 at 5 o'clock P. M., of said day, and that unless paid prior thereto, eight per cent will be added to the amount thereof and that if said one-half be not paid before Thursday, April 20, 1939, at 5 o'clock P. M., an additional three per cent will be added thereto.

And notice is further given that the remaining one-half of the taxes on all real property in said County of Contra Costa, for the year 1938-1939 will be payable to the undersigned Tax Collector of said County of Contra Costa, as aforesaid, at the office of the Tax Collector, as aforesaid, on and after Friday, January 20, 1939, and will be delinquent on Thursday, April 20, 1939, at 5 o'clock of said day and that unless paid prior thereto, three per cent will be added to the amount thereof.

Notice is hereby further given that all taxes may be paid at the time first installment, as herein provided, is due and payable.

And notice is hereby further given that in compliance with said Section 3746 of the Political Code of the State of California, on and after Tuesday, November 1, 1938, all the taxes, whether first or second installment before delinquency thereof, or if delinquent, together with the percentage, added thereto, as is above set forth, may be paid at my office, as aforesaid, at any time during business hours, as aforesaid, on and after Tuesday, November 1, 1938, and upon such full payment being made full receipts for the taxes, both first and second installments, will be given in compliance with the law.

Dated at Martinez this 24th day of October, 1938.

S. S. BOYD
Tax Collectoir of
Contra Costa County

Now Open . . .
THE BANK CLUB
(MEDO and CAREY)
BILLIARDS • GAMES
BEVERAGES
201 Washington Ave. Pt. Richmond

LEGAL NOTICE

SUMMONS
No. 23129

In the Superior Court of the State of California in and for the County of Contra Costa.

M. A. MARCHESE, Plaintiff, vs. CONTRA COSTA COUNTY TITLE COMPANY, COUNTY OF CONTRA COSTA, and the CITY OF RICHMOND and al o all persons unknown who have or claim any interest in or lien upon the real property herein described, Defendants.) No. 23129. Action brought in the Superior Court of the County of Contra Costa, State of California, and the Complaint filed in the office of the County Clerk of said County. WM. R. JOHNSTON, Attorney for Plaintiff.

THE PEOPLE OF THE STATE OF CALIFORNIA SEND GREETING TO:

CONTRA COSTA COUNTY TITLE COMPANY, COUNTY OF CONTRA COSTA, and the CITY OF RICHMOND and also all persons unknown or who have or claim any interest in or lien upon the real property herein described, DEFENDANTS.

YOU, AND EACH OF YOU, ARE HEREBY NOTIFIED that an action has been commenced against you in the above entitled Court by the above named plaintiff for the purpose of partitioning that certain real property situate, lying and being in the City of Richmond, County of Contra Costa, State of California described as follows:

All of Lot numbered one (1) in Block numbered forty-two (42), as said Lot and Block are laid down, delineated upon that certain map entitled "Richmond Annex, County of Contra Costa, California 1912", and filed in the office of the County Recorder of said County of Contra Costa in Volume 302 at Page 158, on the 18th day of March, 1912.

And you are hereby directed to appear and answer the complaint and action entitled as above, brought against you in the Superior Court of the County of Contra Costa, State of California, within ten days of the service on you of this summons, if served within this County or within thirty days if served elsewhere.

And you are hereby notified that unless you appear and answer as above required, the said plaintiff will take judgment for any money or damages in the complaint as arising upon contract, or will apply to the Court for any other relief demanded in the complaint.

Given under my hand and the seal of this Superior Court at the City of Martinez, County of Contra Costa, State of California, this 17th day of October, 1938.

S.C.WELLS, Clerk.
By L. R. GEYER, Deputy Clerk.
(SEAL)

Publ. Oct. 24, 31; Nov. 7, 14, 21, 28; Dec. 5, 12, 19.

QUESTION—
Where can I take my wife and Family to Eat?
ANSWER—
Take them to the prettiest Dining Room on The Point.
EAGLE CAFE
57 Washington Avenue
Phone Richmond 1104
Day Dinners 30c
Sundays 50c

CRYSTAL WHITE LAUNDRY CO.
Regular Laundry Service and Wet Wash
Shirts finished out of Thrift
Flat Work Ironed—Minimum
10 lbs. for 60c
and Dry Wash .....12c ea.
28 Tenth St., Richmond

LEGAL NOTICE

NOTICE TO CREDITORS
No. 9717.

In the Matter of the Estate of ANTONIO NAVONE, also known as A. NAVONE, Deceased.

Notice is hereby given by the undersigned, Administrator with the Will Annexed of the Estate of Antonio Navone, also known as A. Navone, deceased, to the creditors of, and to all persons having claims against said decedent to file them, with the necessary vouchers, in the office of the clerk of the Superior Court of Contra Costa County, State of California, or to exhibit them, with the neceesary vouchers, to the said Administrator at the law offices of Harold F. Sawaltisch, American Trust Bldg., Richmond, California, the same being designated as the place of business in all matters connected with said estate, within six months after the first publication of this notice.

Dated, September 26, 1938.

JULIO MARIO NAVONE
Administrator with the Will Annexed of the estate of Antonio Navone, also known as A. Navone, deceased.

Publ. Sept-26, Oct-3-10-17-24

O.A POULSEN
Jeweler
WATCH INSPECTOR FOR SANTA FE & S P R Y S
822 MACDONALD AVE.
OPP FOX THEATRE

1½c A MILE RAIL-BUS
SAN FRANCISCO—LOS ANGELES—SAN DIEGO INTERMEDIATE POINTS
★ STILL LOWER rate on round trips. Tickets are good on Santa Fe Trains, including the streamlined, air-conditioned 'Golden Gate' and 'San Diegan' and in new streamlined air-conditioned buses. Only one low fare ticket required. You may travel by train or bus all the way or transfer from one to the other as often as desired (*offers convenient schedules for stopovers or travel from exclusive train points to exclusive bus points or vice versa*).
Santa Fe Station
410 Tenth St.; Phone Rich. 2420
RICHMOND
7-70
Santafe TICKET OFFICES & TRAVEL BUREAUX

FLOODS

Tragedy, pathos, even humor follow in wake of the muddy waters.

Prepared by National Geographic Society, Washington, D. C.—WNU Service.

NO MARKS made by man on his earth can compare, in magnitude, with the giant Mississippi levee system. It overshadows even the Great Wall of China.

More than 2,000 miles of dikes parallel this Father of Waters from Cape Girardeau, Mo., south to the Gulf of Mexico. These were built under the direction of United States army engineers. Along many rivers, great and small, that flow into the Mississippi, still more dikes and levees have been thrown up, some by local authorities, some by the army.

Into the Mississippi itself there pour the waters of so many hundreds of rivers, creeks, and other streams that nobody even knows all their names. Fifteen thousand miles of its system are navigable; total length of all tributaries in a rainy year may be close to 300,000 miles.

Among its greater tributaries are the Missouri, Wisconsin, Des Moines, Illinois, Ohio, White, St. Francis, Arkansas, and Red rivers. At no time in recorded history have all these been simultaneously in dangerous flood. Such a calamity is not good to contemplate.

But early in 1937, heavy rains along the Ohio alone swelled it to such unheard-of-heights that it sent the greatest volume of flood water in Mississippi annals racing down the river.

"All the rivers run into the sea; yet the sea is not full; unto the place from whence the rivers come, thither they return again," says the Bible. In what simple words Holy Writ condenses the Ohio flood's cycle of four phases: evaporation from Gulf and Caribbean; clouds blown north two or three thousand miles; rainfall over the Ohio basin; runoff, flood.

Man can tamper with only one phase of this great cycle—flood.

Yet look at its power!

Billions of Tons

Think, too, what strength nature used to get this water up out of distant seas and haul it north over the Ohio basin, where they say 60,000,000,000 tons fell in 23 January days. To lift that bulk of water from the Gulf and the Caribbean, and to move it so far, probably took more strength than the combined power of all motors, machines, winds, waterfalls, and animals then working in the whole United States.

To gauge such power, imagine this river, in January of 1937, as frozen solid from Pittsburgh to New Orleans—a 2,000-mile-long glacier sausage of ice sliding south across the United States at 10 or 12 miles an hour, pushing down thousands of houses, bridges, trees — scraping away colossal cubes of field soil and river banks.

On the state of Ohio alone, in three January weeks, some 28,000,000,000 tons of water fell. Furiously the Ohio rose till its whole winding course from West Virginia to Cairo, Ill., where it empties into the Mississippi, was a boiling, odoriferous torrent of muddy water, clogged with smashed houses and barns, fences, furniture, telegraph poles, floating lumberyards, and drowned animals.

Sodden Misery

As the Ohio rose, water backed up into every stream that feeds it and overflowed behind dikes and railroad embankments, submerging towns, villages, and farms. Lights, power, and water plants failed. Rescuers worked with kerosene lanterns.

In this calamity rose odd bits of speech.

"Pop, I've found our house," called a small boy. "It's three miles down the river, against some trees, and upside down. Everything's in it, but what a mess!"

Said others: "Whose barn is that on our lawn?" . . . "I bought a brand-new car that had been under water ten days for only $25. I'm a mechanic. In two hours I cleaned it out; it runs fine." . . . "There's a cow walking around on our upstairs porch, bawling for food."

One thinks of flood as a violent force, tornadolike in lateral pressure, sweeping all before it. Not so in backwater, or sluggish currents slowed down by walls and embankments.

As in Paducah, under water for 15 days or more, it was slow soaking and settling slime which wrought ruin. Walls and foundations crumbled; in shop windows light objects of merchandise floated foolishly about on top of the water.

In homes, saturated mattresses and upholstery bloated to twice normal size; wallpaper peeled; rugs were thick with slime and mud; pianos and cheap, glued chairs and tables literally fell to pieces. Grotesquely, bedclothes, rocking chairs, picture frames, baby buggies—and a cow—hung high in treetops, tossed there by the flood's crest.

News dispatches told volumes in few words: "On board steamer Thomas Moses, Henderson, Ky., January 28.—Tied up in a cornfield five miles from the Ohio river, in 13 feet of water, and with 87 refugees on board, 150 mules, 350 hogs, 14 cows, 1 dog, 4 chickens, 1 guinea, 1 pigeon, 2 quail, 1 pheasant, 1 coon and 1 possum."

Humor, Too!

Looking into a floating Louisville house, rescuers saw a parrot roosting on a piano. Saved, warmed, and fed, the bird squawked in a hoarse but cheerful voice, "This is fine! This is fine!"

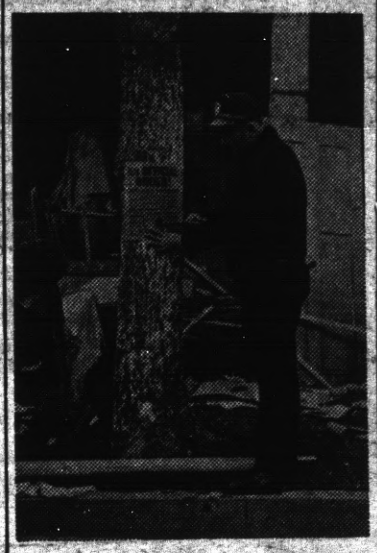

Epidemic often follows in the flood's wake. Even before the debris is cleared away, health officers post warnings to prevent the spread of contagious disease.

To calm Evansville refugees, phonograph records were played over a factory's public address system. The plaintive tune, "Mississippi Mud," brought cheers—and "raspberries."

Rescuing farm animals, near Henderson, Ky., when flood had subsided, workers found where famished beasts had eaten all bark from trees to a height of six feet. A farmer near Sorgho, Ky., had a cow and eight hogs in his bedroom—water was up to his second floor. When found, he was sitting on his bed, milking the cow!

Coast Guard boats en route to Parkersburg from New York detrained 20 miles above the West Virginia town and took to the water, starting down what the commander took for the Ohio river. But both the Ohio and Little Kanawha, out of their banks, formed one whirling yellow sea.

Pushing trees aside and dodging telephone wires for hours, the fleet got lost. Suddenly an angry voice called from Stygian darkness, "Get the — out of my chicken yard!"

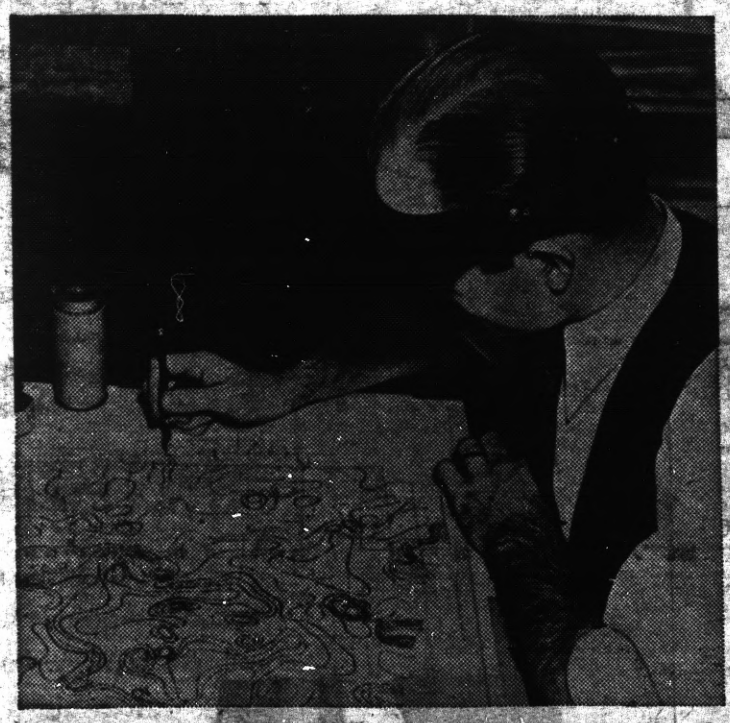

One result of the disastrous 1937 Ohio river flood is the Muskingum watershed conservancy district, a flood control program. Voluminous data has been assembled to show where rains fall in the eastern one-fifth of Ohio, which is now protected by 14 flood control dams. The above map shows where rain will occur during storms which pass over the area.

Indian Once Had Right To Plot He Cultivated

In an Indian community prior to the discovery of America, and during early colonial times, no individual owned land, but the right of each to the plot which he cultivated was respected. A man's weapons were his own, but generally the tools, and often the food, and among the tribes of the plains even the tepee belonged to the women. Personal belongings were often buried with their owner, that their souls might accompany him to the future home. Remaining property was distributed in the tribe or bestowed upon heirs.

McNicholls' "The Amerindians" says that the conditions of land tenure obtaining in America upon the arrival of the Europeans was such that the view was held by them that there was no occasion to bother about acquiring title from the natives. "It was convenient for the colonists to conclude that the Indian right itself was but imperfectly and partially secured. It was convenient also for the colonists to conclude that neither tribes nor individual Indians were clothed with the requisite authority to enable them to make perfect conveyances of their rights or claims."

Peter Rabbit

by Thornton W. Burgess

THE HOUSE THAT DANNY AND NANNY BUILT

This is the house that Danny built and Nanny built together;
This is the house of happiness no matter what the weather.

PERHAPS you wouldn't have called it a house at all. I suspect that you would have called it a nest if you had happened to find it. But it was a house and a very fine one in the eyes of a Meadow Mouse. All nests are really houses you know, just as are the holes that are dug by Digger the Badger and Johnny Chuck and Striped Chipmunk, and just as are hollow trees in which live Unc' Billy Possum and Bobby Coon. It was the new home of Danny and Nanny Meadow Mouse and they had no end of fun in building it.

Of course Danny, being very much in love, allowed Nanny to have her way in everything. It was she who decided just exactly where the new house should be. It took her some time because she changed her mind so often. She would decide upon a place and Danny would at once start work, and then she would find a place that she liked better. If Danny got a wee bit impatient he didn't show it. You see, he wanted Nanny to be wholly satisfied. At last she picked out a place right in the very middle of the pile of old corn stalks close to the edge of Farmer Brown's corn field and this time she didn't change her mind. Instead she at once took charge of the work of building the new house.

First a place had to be made for it and Nanny was very particular that this should be just right. It meant a lot of hard work because there were two or three tough old cornstalks that had to be cut and pulled out of the way. But at last this was finished and they were ready to build the house. There was plenty of splendid material right at hand. Perhaps this is one thing which had led thrifty Nanny to decide on this particular place. You see, there were dried corn husks all about and there is nothing nicer for a Meadow Mouse house.

So Danny set to work stripping off and bringing corn husks, and these Nanny made into a beautiful little, round house in such a way that when it rained the water would run off and not inside. When she had finished the outside to suit her, and Danny had admired it and called it the finest house that ever was, as of course, he was bound to do, she went to work on the inside. Now if Nanny was very particular about the outside she was positively fussy about the inside. She sent Danny to find the softest dried grass, and when it wasn't soft enough to suit her she sent him for more. With this she lined the whole inside and wouldn't let Danny even peep inside until she had fixed it to suit her. She made a little round doorway just big enough to slip in and out of easily, and when she was all done she invited Danny to come in.

"It's the most wonderful house I ever have seen," declared Danny as he curled himself up on a soft bed of grass to rest.

"Of course it is because it is our house—yours and mine—and we are the happiest people in all the great world," replied Nanny, cuddling down beside him.

She sent Danny to find the softest dried grass.

"No one will ever think to look for us here," said Danny. "I'm going to make a lot of little paths under the old pile, and if anyone should happen to find us here, all we will have to do will be to play dodge along those little paths. Listen! I hear footsteps outside this very minute!"

They lay perfectly still. Sure enough there were footsteps outside, great heavy footsteps. Danny crept out of the house and down under the corn stalks where he could peep out.

"It's Farmer Brown's boy, and he's gone right past without once suspecting that anyone is living here," he chuckled. "I hope he will come often, because if he is around here much Reddy and Granny Fox will keep away. They might smell us but Farmer Brown's boy can't smell, and he'll never think of looking inside this old pile of corn stalks. I never was so happy in all my life! Were you?"

And Nanny admitted that she never was.

© T. W. Burgess.—WNU Service.

Know Thyself

By Dr. George D. Greer

WHAT IS MEANT BY "NERVOUS INDIGESTION"?

PEOPLE who get "nervous indigestion" are usually highly temperamental, or else are living lives of worry and high tension. It is definitely established that worry will stop the digestive process and cause food to lie undigested in the stomach for hours. This soon produces violent headaches and finally vomiting. It is purely an emotional disturbance that causes it. Excitement, anger, grief and similar emotions affect digestion in the same way. This is "nervous indigestion." In some cases the emotions may cause an excessive flow of gastric fluids that will eat into the lining of the stomach, or produce stomach ulcers and finally cancer. Removal of the emotional strain brings wonderful relief to such sufferers.

Copyright.—WNU Service.

Eighteenth Century Ice Cream

The famous Josiah Wedgwood, English ceramic maker of the Eighteenth century, listed "ice cream cups" again and again on his price cards, showing that even in that day this dessert was known. In fact, a recipe for making it was dated 1669. Fruits, sugar, and cream combined were placed in an earthen pot, packed with ice and "much salt," and frozen, much as we freeze ice cream. Washington, Jefferson, and Madison are known to have served it at social functions in this country by the end of the Eighteenth century.

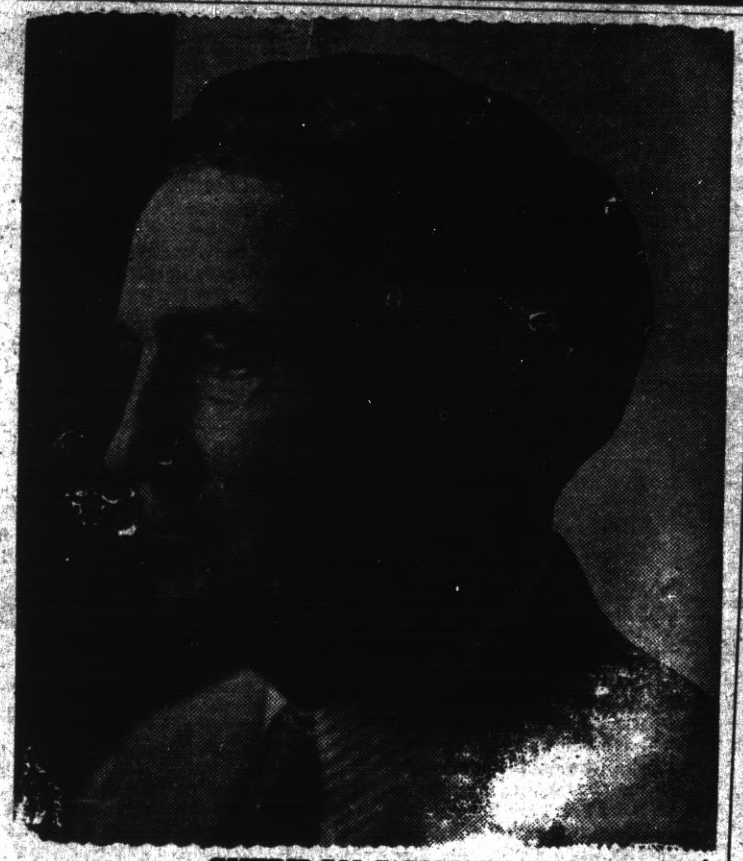

SHERIDAN DOWNEY

FAREWELL PARTY

The Point Chapter O. E. S. held a Farewell Party for the retiring officers last Thursday evening. Mrs. Ellen Penny, Worthy Matron received a jewel, and worthy patron Phillip Lee the ecstomary gift.

The cadidates who were received into the Chapter this year were honored and presented with gifts by the worthy matron. Tehy were Mrs. Vilatte Lee, Mrs. Beatrice Allwine, Mrs. Margaret Ramon, and Warner Smith.

Mr. Lloyd Kaneaster sang two vocal selections accompanied by Mrs. George Clarke.

A Thanksgiving motif was used in the banquet hall the feature of which was a center piece of candles and fruit. Mrs. Winnifred Palmateer, Mrs. Ethel Alexander and Mrs. Rose Friesendorf had charge of the arrangements for the entertainment.

Mrs. Louise Wilson with her staff of officers will be installed in this Chapter on December first.

Watches Once Small Clocks

Watches originally were small clocks and were worn hung from the girdle because they were tor large for the pocket

Area of Turkey

Turkey has a total area of 294,492 square miles of which 9,257 are in Europe and 284,231 are in Asia

DR. L. G. CUPP, Chiropodist—Specialist

Announces—

The removal of his offices from 1002 MacDonald Avenue to American Trust Company Building, Corner 10th and MacDonald Avenues.

Phone Richmond 1922 Richmond, California

READ

THE

RICHMOND PROGRESS

"The Friendly Newspaper That Dares to Tell The Truth"

75c

3 MONTHS

You NEED ALL 3

For Quick Relief from Winter Grief

1. QUICKER STARTS—with Goodrich Kathanode "Z" Ace-Pak Battery, guaranteed as long as you own your car.
2. QUICKER STOPS—with new Goodrich Silvertown Tire with Life-Saver Tread.
3. QUICKER HEAT—with new Goodrich "21" Heater that "heat conditions" your entire car.

3 WAYS TO BUY

1. Pay Cash If You Like.
2. Open A 30-Day Charge Account.
3. Use Our Liberal Budget Plan.

Buy the new Goodrich Silvertown Stores way — you will receive high, courteous service and satisfactory installation.

IT'S EASY TO BUY HERE

Goodrich Silvertown Stores

Joe's Tire & Battery Service

(Joe Perasso, Owner)

14th & Macdonald Ph. Rich-1456

AS COMIC ARTISTS SEE THE WORLD

BIG TOP — By ED WHEELAN

MESCAL IKE — By S. L. HUNTLEY — **It Looks Like Lem's in a Fix**

LALA PALOOZA — Vincent Is as Energetic as a Barrel of Glue — By RUBE GOLDBERG

'KEEPING UP WITH THE JONESES' — Another Worry for Eddie — By POP MOMAND

TAKE YOUR CHOICE

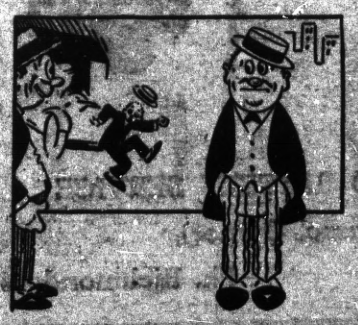

"If you would live long, just walk." "And jay-walk if you wouldn't."

THE MORAL

The local minister and his wife were discussing two ex-parishioners who were in the news.

"Ay," said the minister, "I knew them both as boys. One was a clever, handsome fellow; the other was a steady, hard worker. The clever lad was left behind in the race of life, but the hard worker—well, he died and left sixty thousand dollars to his widow. It's a great moral."

"Yes," replied his wife, with a smile, "it is. I heard only this morning that the clever one is going to marry the widow."

IRIUM SHOOTS PEPSODENT POWDER SALES TO 27 MILLION MARK!

*Pepsodent ALONE of all tooth powders contains marvelous Irium**

● *Unmask* your smile! *Banish* those dull surface-stains that may have hidden the true *natural* sparkle of your teeth!

How can you remove these unsightly stains? Like 27 million other purchasers did...use Pepsodent...the one and ONLY tooth powder containing Irium! SEE how rapidly Pepsodent brushes away cloudy surface-stains . . . how it polishes YOUR teeth to a dazzling natural brilliance! Contains NO GRIT NO BLEACH *Try* Pepsodent Powder!

**Pepsodent's trade mark for its brand of Purified Alkyl Sulfate*

HARMONY OF BODY MIND AND SPIRIT

By Taniz Tanagra

THANKSGIVING—

My Mother inaugurated a custom in our home early in my childhood which still seems the nicest I know of for Thanksgiving Day. One incidentally which gave me something to look forward to aside from the heavily laden table of "goodies" of which I confess to having been a small glutton.

There were but three in my family in those years, my mother brother, and myself. With an abundance to share and those to prepare and serve it. Personal friends were excluded on this day (all had friends or family) and in their place were invited individuals who were friendless, homeless, or too poor to afford other than the simple fare of their everyday existance.

As I look back I realize it took a special kind of genius to bring these strangers to-gether in a home such as ours and still make it simple, unpretentious, and comfortably happy day for all. For varied indeed were the types and characters, but interesting all. So interesting in fact that for days afterwards I would speculate and muse on their world as they had pictured it. And it was these guests more than anything else who first made me realize just how much I did have to be thankful for.

Certainly to bring strangers and near strangers into one's home called for a great deal of discrimination and judgement where character were concerned. But I do not believe anyone of those invited through those years ever gave my mother cause to regret her invitation.

It was a friendly gesture both criticized and disapproved of by many of my mothers friends even in those more homy days. Still I feel sure those invited guests left our home with renewed faith in mankind and with a better understanding that underneath we were all humans and capable of kindness and understanding even though our worlds lay miles apart. And I would like to make it clear right here that there was no air or attitude of "I will feed you my good man and you must be forever grateful," indeed no they as friends and were treated as such.

I am not suggesting to my readers that they follow the above custom, but certainly to make the day one of thanksgiving for someone who would otherwise have a dreary day could be done all too easily if you but looked around you.

As for setting aside this day as a special day on which to give Thanks, well and good and there are many who probably never take stock of those things they do have to be grateful for at any other time . . if they do at this time. For myself and many others however we need but to look around us each day to find many things for which to be grateful. I confess to a great love of "harvest feasting." I like to fill empty stomachs and in some small measure bring warmth to some few who would otherwise have neither.

Are we not each day harvesting from the seeds of actions, words, and thoughts we have previously planted? Each day CAN be one of Thanksgiving . . certainly in these days each day should be one of thanksgiving for great numbers of us.

Subscribe to the Progress

ANTHONY REGGIARDO THANKS VOTERS

Defeat become secondary when it is measured by sincerity and loyalty. I am proud to have the opportunity to thank my thousands of supporters who remained true to my cause in the fight for the office of sheriff of Contra Costa county. And to those who saw fit to oppose my election, may I take this means of complimenting them in their exercise of their true American right, the use of the ballot box. To the victor, I send my best wishes, and to my many friends, again I say, "thank you."

ANTHONY REGGIARDO

Advertise in the Progress

F. W. ARMSTRONG
ROOFING CONTRACTOR
Repairing a Specialty—Free Estimate
Fully Insured on Old and New Roofs
RICHMOND 2880

PHONE RICHMOND 430
RICHMOND BEVERAGE COMPANY
G. B. SANTA ROSA BEER
Grace Brothers Famous Brew "HAS THE FLAVOR"
2nd St. off Macdonald ● Richmond, Calif.
DAY AND NIGHT SERVICE

FRANK and JIGGS at
THE BASE HIT
Grace Bros. Beer
Fine Wines & Liquors
512 MACDONALD AVE.

McRacken's
STORE FOR MEN
1011 MacDonald Ave.

"Unbeatable Combination"
A perfect wife to cook your meals and a perfect grocer—
WHITESIDE'S
to furnish the groceries for your wife.
155 West Richmond Ave. ● Phone Rich. 985
ONE OF THE UNITED GROCERS

COMPLETE SERVICE
In our Funeral Home there is strict adherence to every anticipated need. The comfort and dignity you find here is not governed by the price you pay.
DAY and NIGHT AMBULANCE SERVICE
WILSON & KRATZER
SEVENTH & BISSELL ● Telephone RICHMOND 113

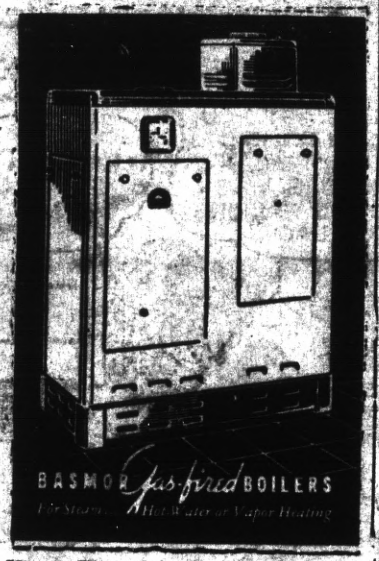

Have The Job Done Right by The ORIGINAL
TIMMONS
PLUMBING HEATING
HOME MODERNIZATION
Ranges, Electrolux Refrigerators, Crane and Monel metal, Automatic Heaters. Guaranteed Correct Installations. Repair Work a Specialty
7th and Nevin—Richmond, Cal.
Telephone Richmond 237
In Business Since 1919. No connection with any other firm of this Name—R. W. TIMMONS

LIBERTY MARKET
110 Washington Avenue ● Tel. Richmond 1346
FREE DELIVERY
GROCERIES — FRUIT — VEGETABLES
MEAT — DELICATESSEN
LIQUOR — BEER — WINE
BEST IN TOWN

Dresses, Coats and Suits
Cash and Carry
Cleaned, Pressed 75c
PANTS 40c
CORDS 40c
SWEATERS 40c
Cleaned and Dipped
HERMANS
Cleaning & Dyeing Wks
267 Sixth Street
Phone Richmond 1160
100 Per Cent Union Shop

Drink Milk for Good Health—
Milk is acknowledged the best Health Drink in America. Richmond folk can be sure that American Creamery Milk is highest standard of purity blood-building vitamin content, handled with most sanitary equipment under strictest supervision.
American Creamery Company
262 FIFTH STREET PHONE RICHMOND 262

REVOLUTIONARY IMPROVEMENT ON GOODRICH BICYCLES!
Here's something really new in bicycles . . . a bike with knee-action spring fork. It's designed so that the weight of the rider is carried through the spring, and the load on the front fork is distributed between the crown and the head of the frame . . . takes the rough spots out of the road . . . makes bicycling a greater pleasure for everyone. Other extra value features in the Goodrich Streamline are motorcycle type kick stand, luggage carrier, chrome chain guard, self-balancing pedals, twin headlights and Goodrich Safety Silvertown white sidewall tires.

JOE'S TIRE AND BATTERY SERVICE
(Joe Perasso, Owner)
14th and MacDonald Ph. Richmond 1456